Realight

OFFICE LINEAR LIGHTS

2026/2027

CONTENTS

MODULAR / LINKABLE LINEAR LIGHTING


LDA3575-A0
P9


LDA3575-A1
P10


LDA3575-A2
P11

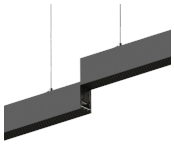
LDA3575-A3
P12

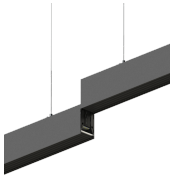
LDA3575-A4
P13

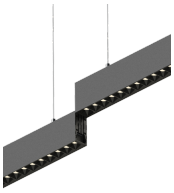
LDA3575-B1
P14

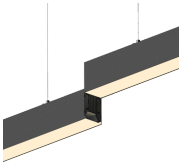
LDA5575-A0
P22

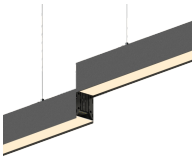
LDA5575-A1
P23

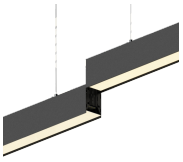
LDA5575-A2
P24

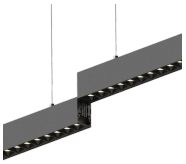
LDA3575-B1
P14

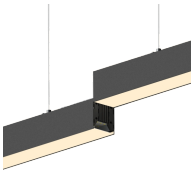
LDA6080-A0
P31

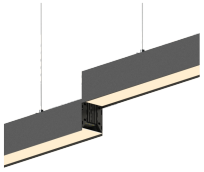
LDA6080-A1
P32


LDA6080-A2
P33


LDA6080-A3
P34


LDA6080-A4
P35

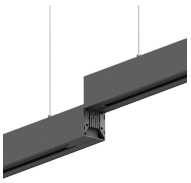
LDA6080-R4
P38

MODULAR / LINKABLE LINEAR LIGHTING

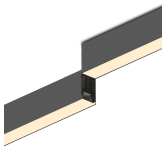

LXA3575-A0
P9

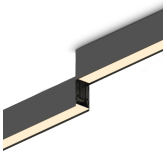

LXA3575-A1
P10

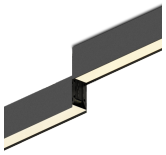

LXA3575-A2
P11

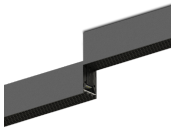

LXA3575-A3
P12



LXA3575-A4
P13

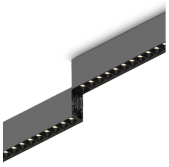

LXA3575-B1
P14

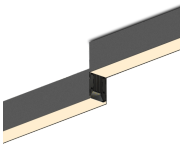

LXA5575-A0
P22

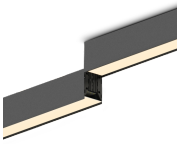

LXA5575-A1
P23

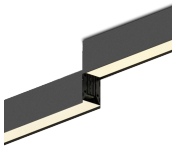

LXA5575-A2
P24

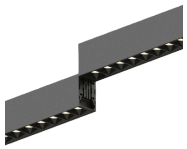

LXA3575-B1
P14

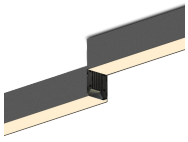

LXA6080-A0
P31

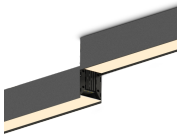

LXA6080-A1
P32

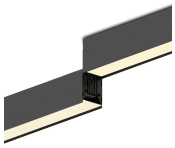

LXA6080-A2
P33

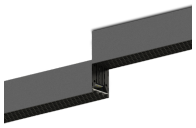

LXA6080-A3
P34



LXA6080-A4
P35



LXA6080-R4
P38

SPLICING MODULE SERIES

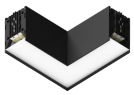

LDA3575-P090G/M-A1
LXA3575-P090G/M-A1
P15



LDA3575-P120G/M-A1
LXA3575-P120G/M-A1
P15

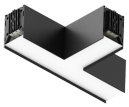

LDA3575-T090G/M-A1
LXA3575-T090G/M-A1
P16



LDA3575-Y120G/M-A1
LXA3575-Y120G/M-A1
P16



LDA3575-X090G/M-A1
LXA3575-X090G/M-A1
P17

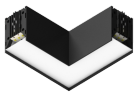

LDA5575-P090G/M-A1
LXA5575-P090G/M-A1
P25



LDA5575-P120G/M-A1
LXA5575-P120G/M-A1
P25

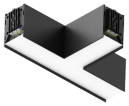

LDA5575-T090G/M-A1
LXA5575-T090G/M-A1
P26



LDA5575-Y120G/M-A1
LXA5575-Y120G/M-A1
P26



LDA5575-X090G/M-A1
LXA5575-X090G/M-A1
P27

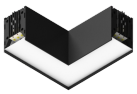

LDA6080-P090G/M-A1
LXA6080-P090G/M-A1
P36



LDA6080-P120G/M-A1
LXA6080-P120G/M-A1
P36

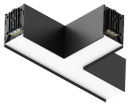

LDA6080-T090G/M-A1
LXA6080-T090G/M-A1
P37



LDA6080-Y120G/M-A1
LXA6080-Y120G/M-A1
P37



LDA6080-X090G/M-A1
LXA6080-X090G/M-A1
P38



LDA6080-P090G/M-A2
LXA6080-P090G/M-A2
P36



LDA6080-P120G/M-A2
LXA6080-P120G/M-A2
P36

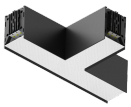

LDA6080-T090G/M-A2
LXA6080-T090G/M-A2
P37



LDA6080-Y120G/M-A2
LXA6080-Y120G/M-A2
P27



LDA6080-X090G/M-A2
LXA6080-X090G/M-A2
P38

SPLICING MODULE SERIES(Customization)

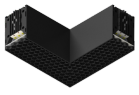

LDA6080-P090G/M-A3
LXA6080-P090G/M-A3
P36

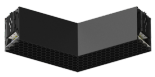

LDA6080-P120G/M-A3
LXA6080-P120G/M-A3
P36

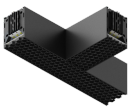

LDA6080-T090G/M-A3
LXA6080-T090G/M-A3
P37



LDA6080-X090G/M-A3
LXA6080-X090G/M-A3
P38

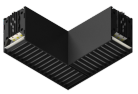

LDA6080-P090G/M-A4
LXA6080-P090G/M-A4
P36

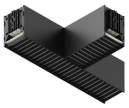

LDA6080-T090G/M-A4
LXA6080-T090G/M-A4
P37

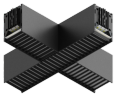

LDA6080-X090G/M-A4
LXA6080-X090G/M-A4
P38

FIXED-LENGTH / STANDARD LENGTH LINEAR LIGHTING

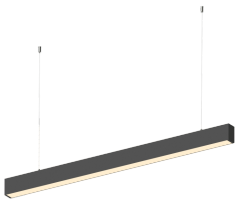

LDB3575-A0
P18

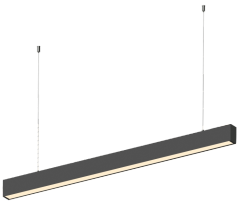

LDB3575-A1
P19

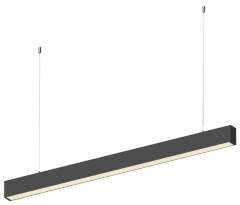

LDB3575-A2
P20

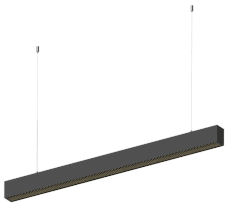

LDB3575-A3
P21

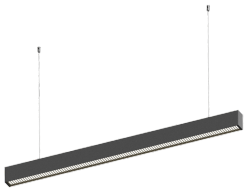

LDB3575-A4
P28

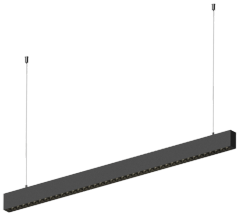

LDB3575-B1
P29

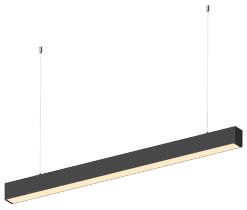

LDB5575-A0
P18

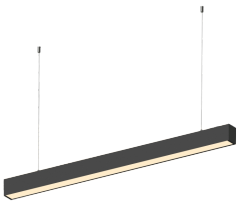

LDB5575-A1
P19

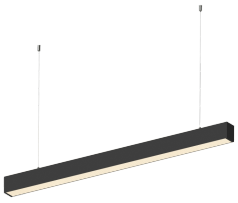

LDB5575-A2
P20

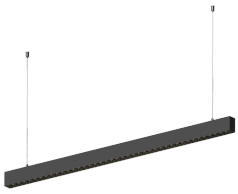

LDB5575-B1
P21

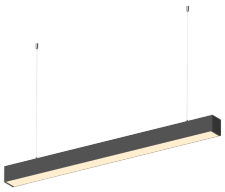

LDB6080-A0
P18

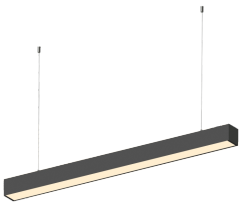

LDB6080-A1
P19

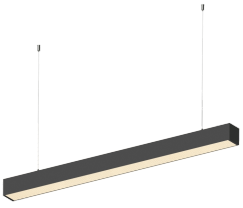

LDB6080-A2
P20

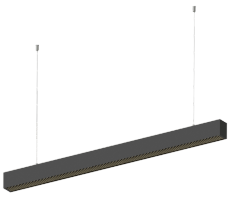

LDB6080-A3
P21

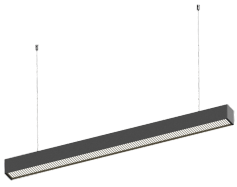

LDB6080-A4
P28

FIXED-LENGTH / STANDARD LENGTH LINEAR LIGHTING

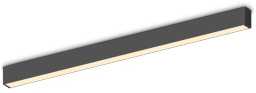

LXB3575-A0
P18

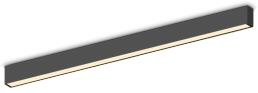

LXB3575-A1
P19

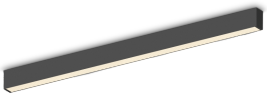

LXB3575-A2
P20

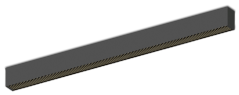

LXB3575-A3
P21

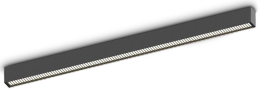

LXB3575-A4
P28

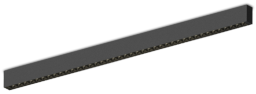

LXB3575-B1
P29

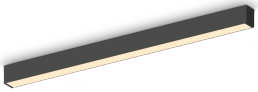

LXB5575-A0
P18

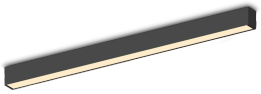

LXB5575-A1
P19

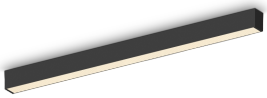

LXB5575-A2
P20

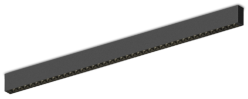

LXB5575-B1
P21

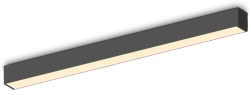

LXB6080-A0
P18

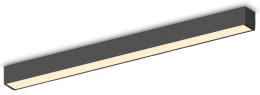

LXB6080-A1
P19

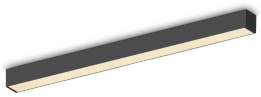

LXB6080-A2
P20

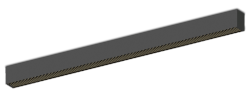

LXB6080-A3
P21

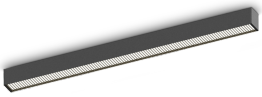

LXB6080-A4
P28

2550 SERIES



2550-1125-B1
P48



2550-1125-B2
P49



2550-1125-B3
P50



2550-1125-B4
P51

Rea Light

1



LAMP MODULE SERIES

Lamps modular design, utility fast splicing, multiple optical references and diversified control methods; to meet the needs of accent lighting and diversified lighting, providing professional one-stop solution for linear lighting.

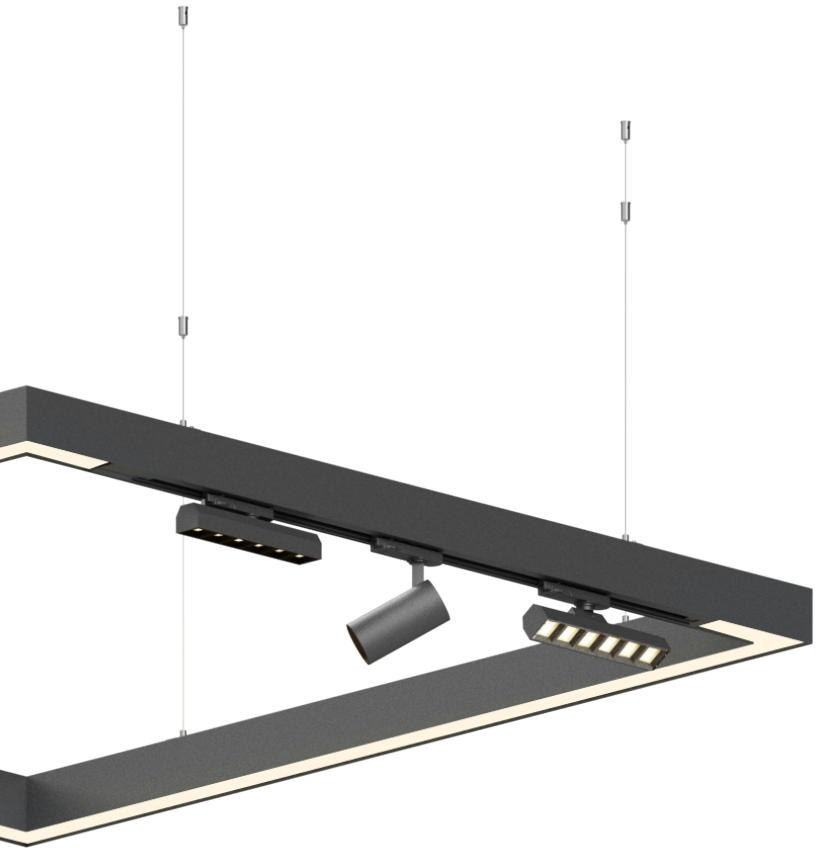



Pendant lamp

Convenient structural design:



Rapid docking, simple construction and convenient maintenance
Splicingin any shape to realize all kinds of creativity.



Synchronised mains, signal wires, grounding tabs.



OFFICE LIGHTING

Supporting more design possibilities... ...

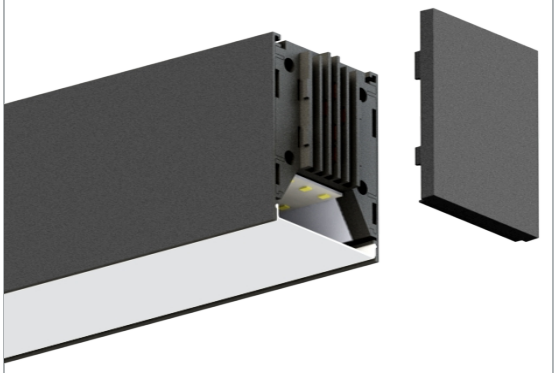

Side cover snap-on design for flexible application.



Up and down luminous.



Rea Light

A wide range of optical components:

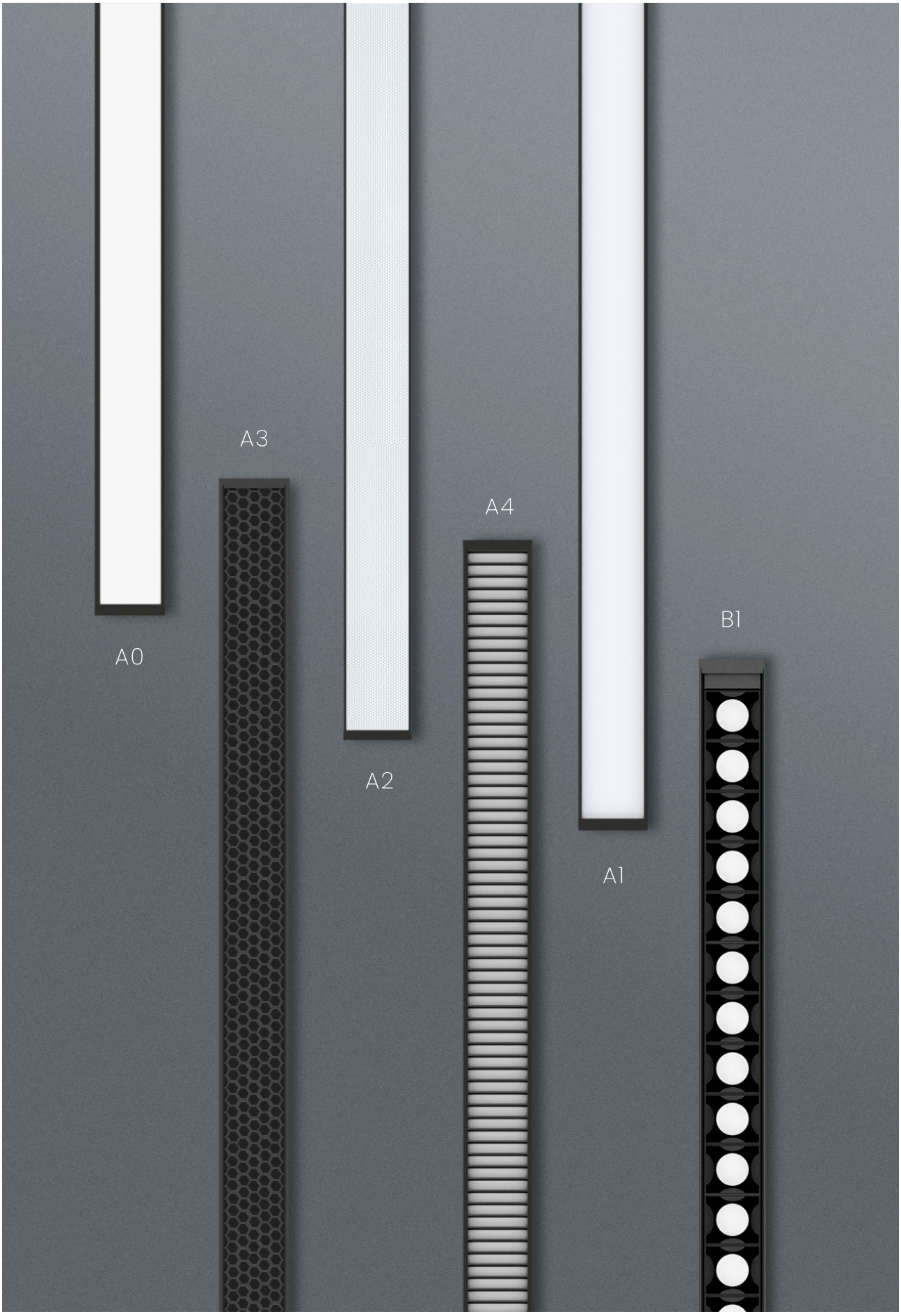

A0

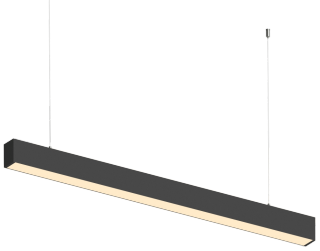

A0 Optical Diffusion Film on Reel



A1

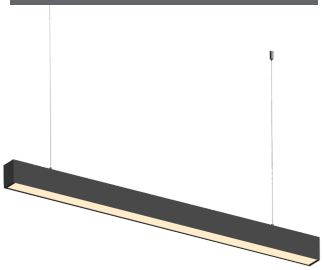

A1 PC Diffuser



A2

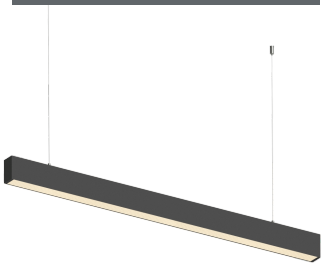

A2 Prismatic Plate + Diffusion Film

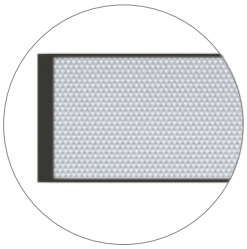

A3

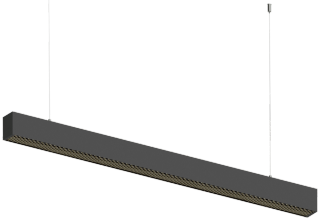

A3 PC Diffuser + Honeycomb Grid

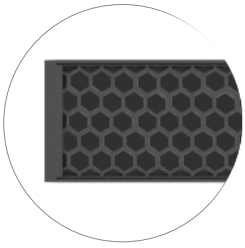

A4

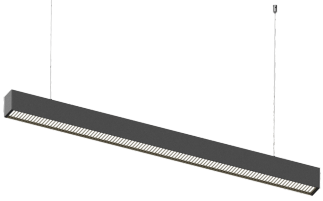

A4 PC Diffuser + Louvres

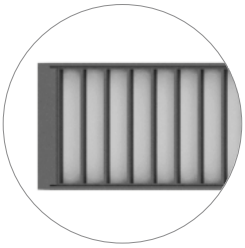

B1

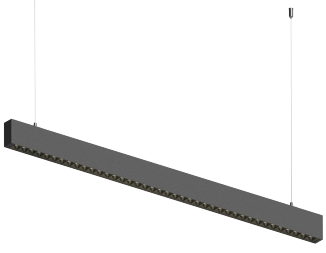

B1 Grill lens

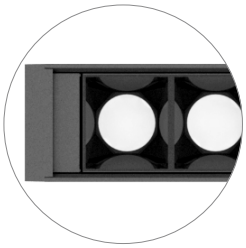

Multiple splicing support for eclectic designs:

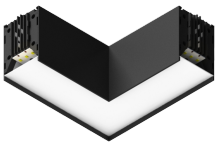

L splice



120° splice

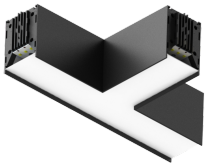

T splice



Y splice

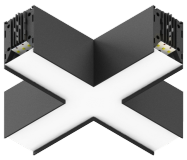

X splice



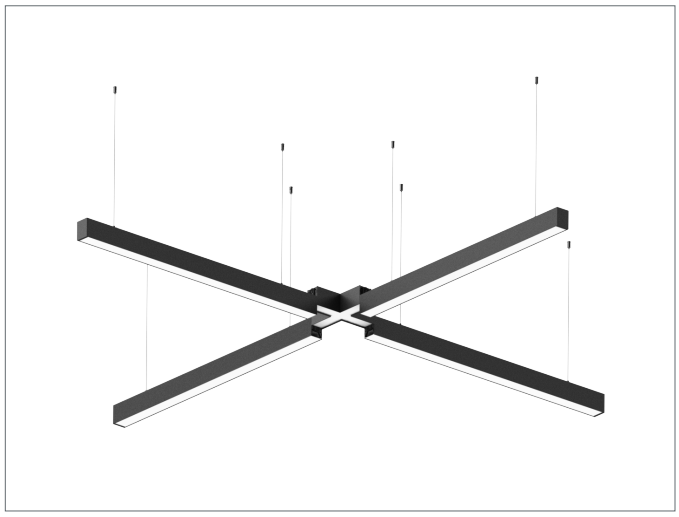

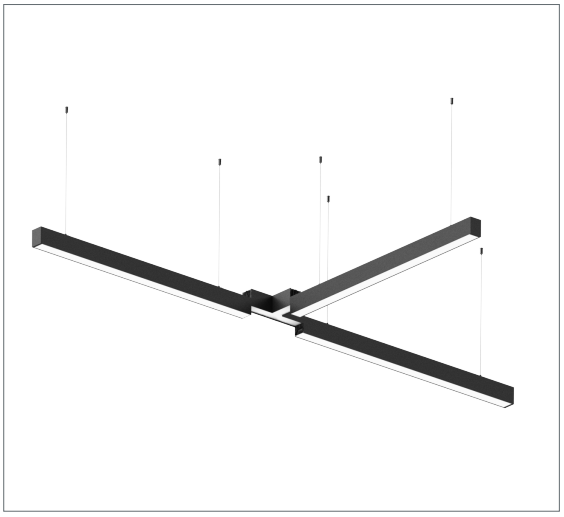

OFFICE LIGHTING

Supporting more design possibilities... ...

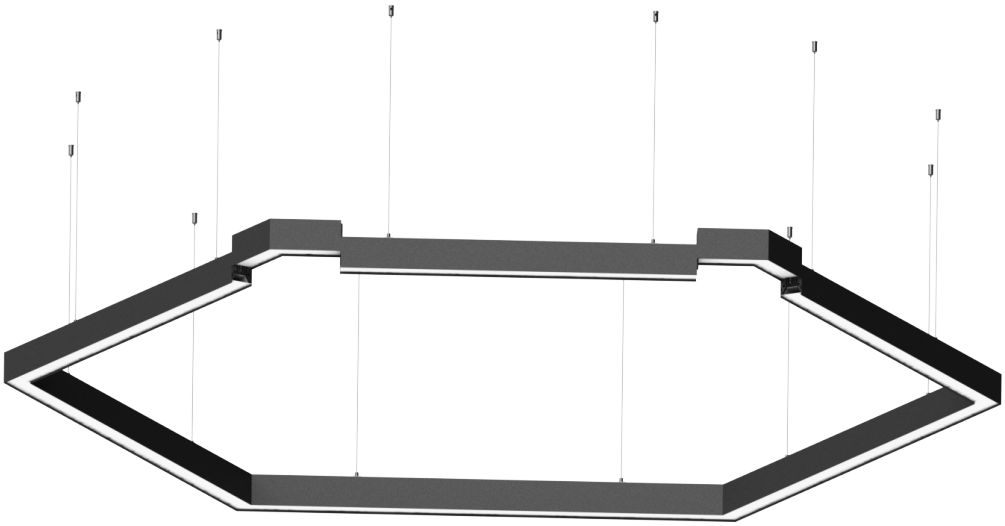







10

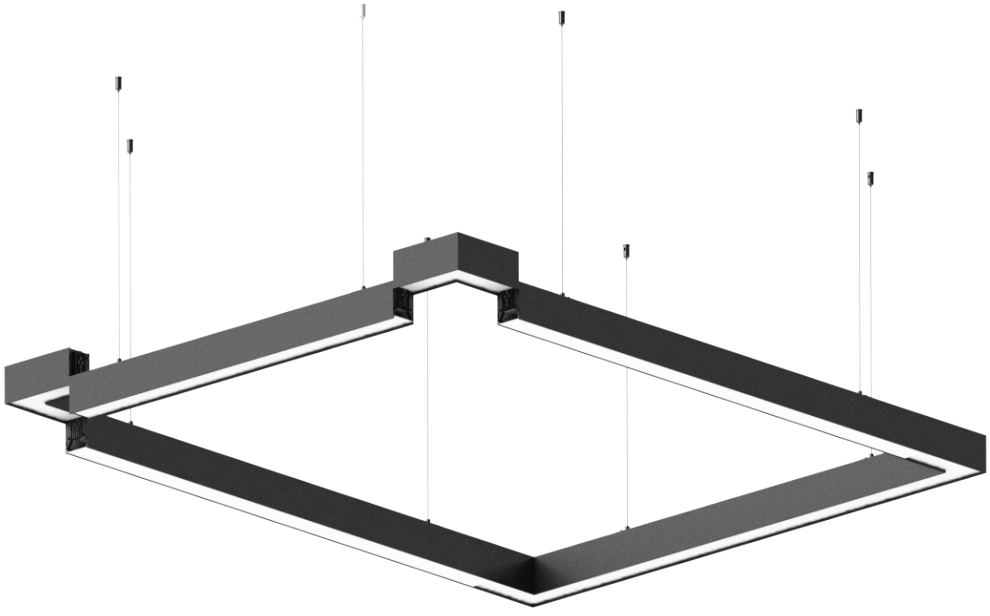

LDA3575-A0 / LXA3575-A0

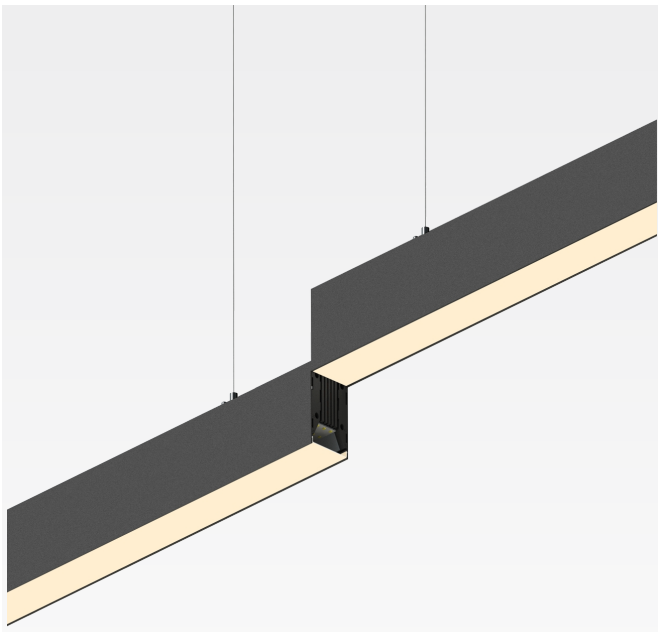

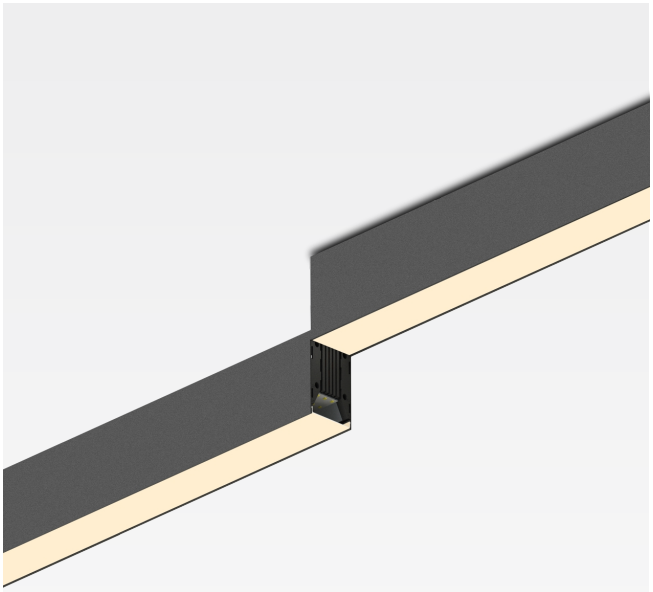

Ceiling surface:



Surface Mounted:

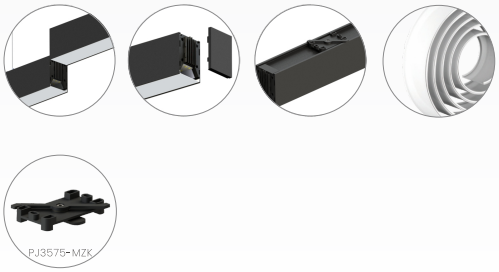

Product Data

Light Distribution : Direct Indirect(Partial support)

CCT : 3000K/4000K/5000K/5700K

CRI: ⩾90 / ⩾80

Color:

Lamp body material: Aluminium alloy

Surface treatment: Oxidation

Controlmode: 0-10V/DALI/3CCT



Technical Data

Model No	Power	Size(mm)	Finish Color	Installation	IP Grade	Lm/W(Ra > 990)	Lm/W(Ra > 980)	Beam Angle	UGR
LDA3575-0927-A0	27W	L912*W35*H75	Black/White	Ceiling surface	IP20	> 85lm/w	> 95lm/w	110°	< 22
LDA3575-1236-A0	36W	L1212*W35*H75	Black/White	Ceiling surface	IP20	> 85lm/w	> 95lm/w	110°	< 22
LDA3575-1545-A0	45W	L1512*W35*H75	Black/White	Ceiling surface	IP20	> 85lm/w	> 95lm/w	110°	< 22
LDA3575-1854-A0	54W	L1812*W35*H75	Black/White	Ceiling surface	IP20	> 85lm/w	> 95lm/w	110°	< 22
LXA3575-0927-A0	27W	L912*W35*H75	Black/White	Surface Mounted	IP20	> 85lm/w	> 95lm/w	110°	< 22
LXA3575-1236-A0	36W	L1212*W35*H75	Black/White	Surface Mounted	IP20	> 85lm/w	> 95lm/w	110°	< 22
LXA3575-1545-A0	45W	L1512*W35*H75	Black/White	Surface Mounted	IP20	> 85lm/w	> 95lm/w	110°	< 22
LXA3575-1854-A0	54W	L1812*W35*H75	Black/White	Surface Mounted	IP20	> 85lm/w	> 95lm/w	110°	< 22

Product Size

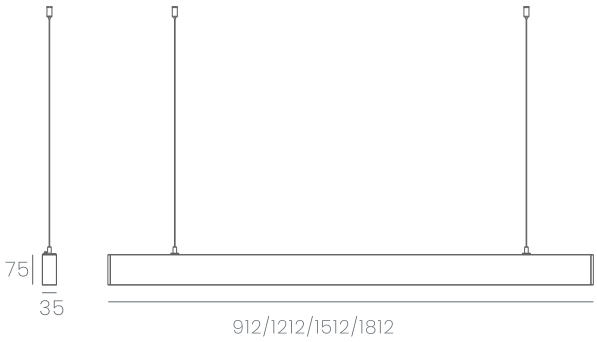

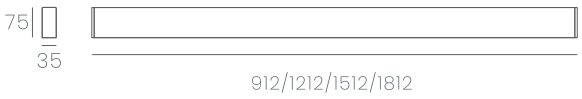

Installation

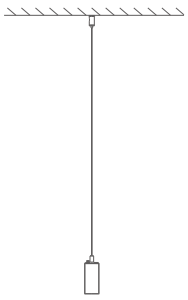



Beam Angle

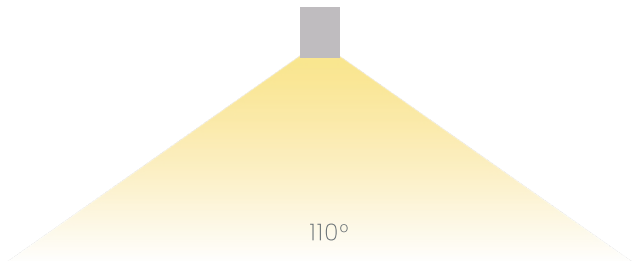

LDA3575-A1 / LXA3575-A1

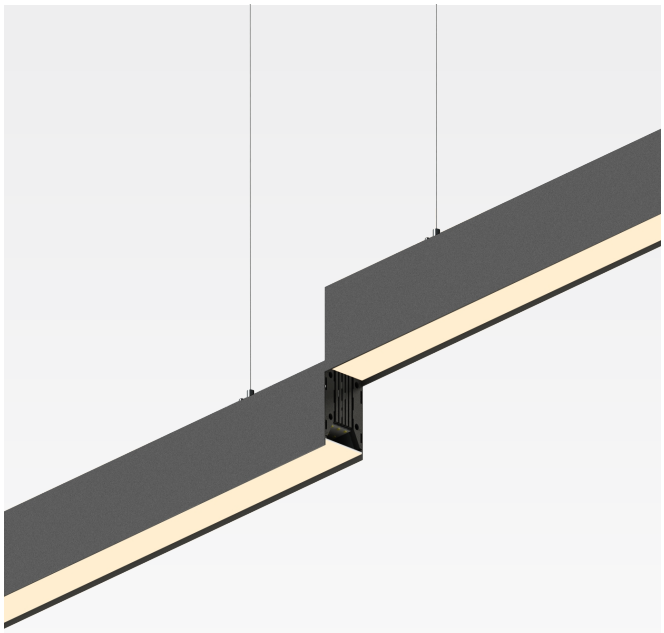

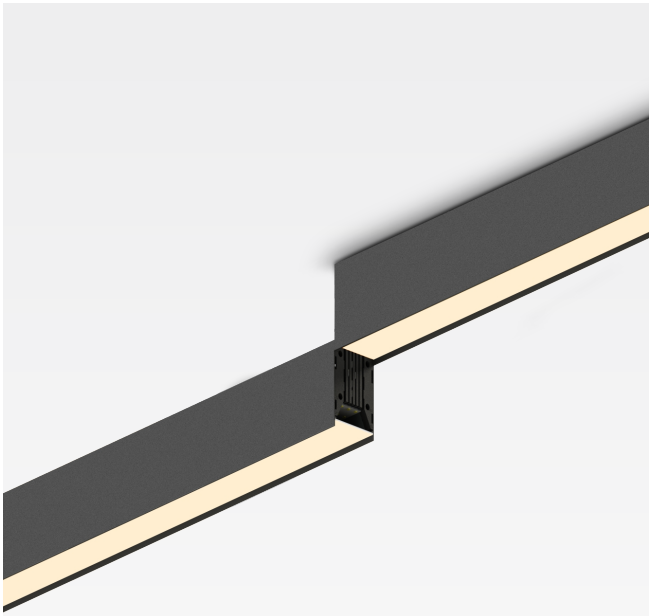

Ceiling surface:

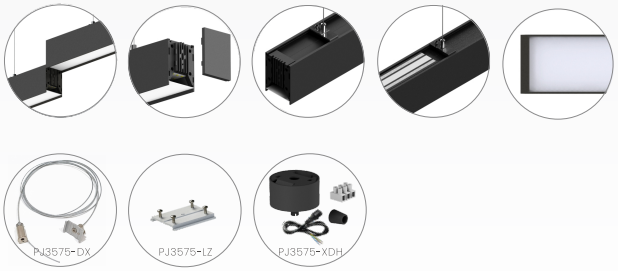

Surface Mounted:

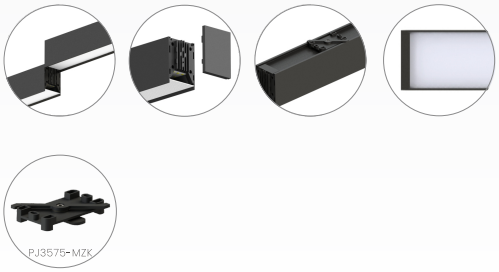

Product Data

Light Distribution : Direct Indirect(Partial support)

CCT : 3000K/4000K/5000K/5700K

CRI: ⩾90 / ⩾80

Color:

Lamp body material: Aluminium alloy

Surface treatment: Oxidation

Controlmode: 0-10V/DALI/3CCT



Technical Data

Model No	Power	Size(mm)	Finish Color	Installation	IP Grade	Lm/W(Ra > 990)	Lm/W(Ra > 980)	Beam Angle	UGR
LDA3575-0310-A1	10W	L312*W35*H75	Black/White	Ceiling surface	IP20	> 80lm/w	> 90lm/w	110°	< 22
LDA3575-0618-A1	18W	L612*W35*H75	Black/White	Ceiling surface	IP20	> 80lm/w	> 90lm/w	110°	< 22
LDA3575-0927-A1	27W	L912*W35*H75	Black/White	Ceiling surface	IP20	> 80lm/w	> 90lm/w	110°	< 22
LDA3575-1236-A1	36W	L1212*W35*H75	Black/White	Ceiling surface	IP20	> 80lm/w	> 90lm/w	110°	< 22
LDA3575-1545-A1	45W	L1512*W35*H75	Black/White	Ceiling surface	IP20	> 80lm/w	> 90lm/w	110°	< 22
LDA3575-1854-A1	54W	L1812*W35*H75	Black/White	Ceiling surface	IP20	> 80lm/w	> 90lm/w	110°	< 22
LXA3575-0310-A1	10W	L312*W35*H75	Black/White	Surface Mounted	IP20	> 80lm/w	> 90lm/w	110°	< 22
LXA3575-0618-A1	18W	L612*W35*H75	Black/White	Surface Mounted	IP20	> 80lm/w	> 90lm/w	110°	< 22
LXA3575-0927-A1	27W	L912*W35*H75	Black/White	Surface Mounted	IP20	> 80lm/w	> 90lm/w	110°	< 22
LXA3575-1236-A1	36W	L1212*W35*H75	Black/White	Surface Mounted	IP20	> 80lm/w	> 90lm/w	110°	< 22
LXA3575-1545-A1	45W	L1512*W35*H75	Black/White	Surface Mounted	IP20	> 80lm/w	> 90lm/w	110°	< 22
LXA3575-1854-A1	54W	L1812*W35*H75	Black/White	Surface Mounted	IP20	> 80lm/w	> 90lm/w	110°	< 22

Product Size

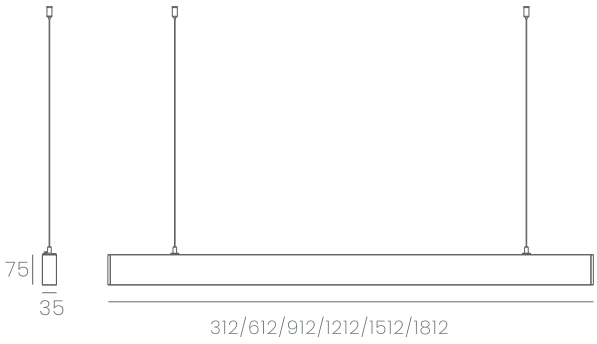

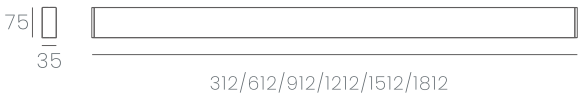

Installation

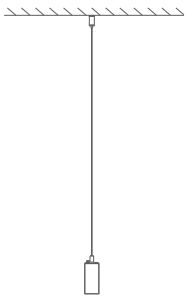



Beam Angle

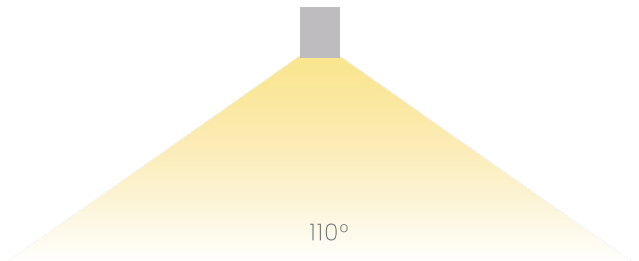

LDA3575-A2 / LXA3575-A2

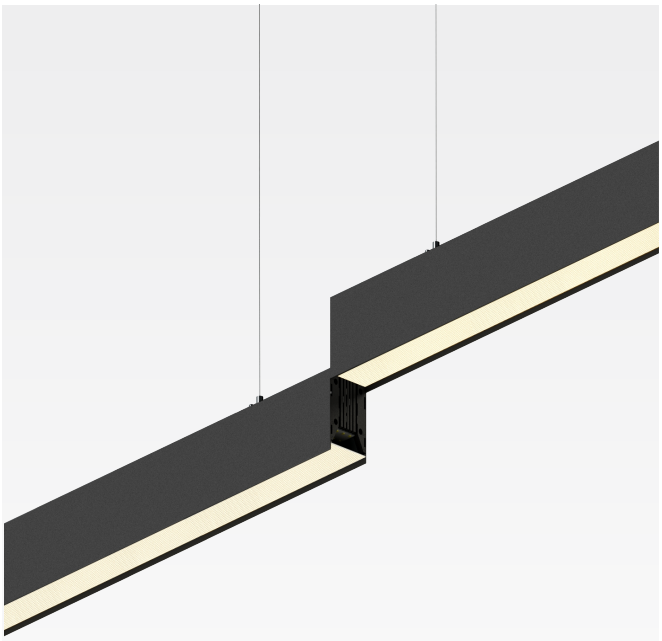

Ceiling surface:



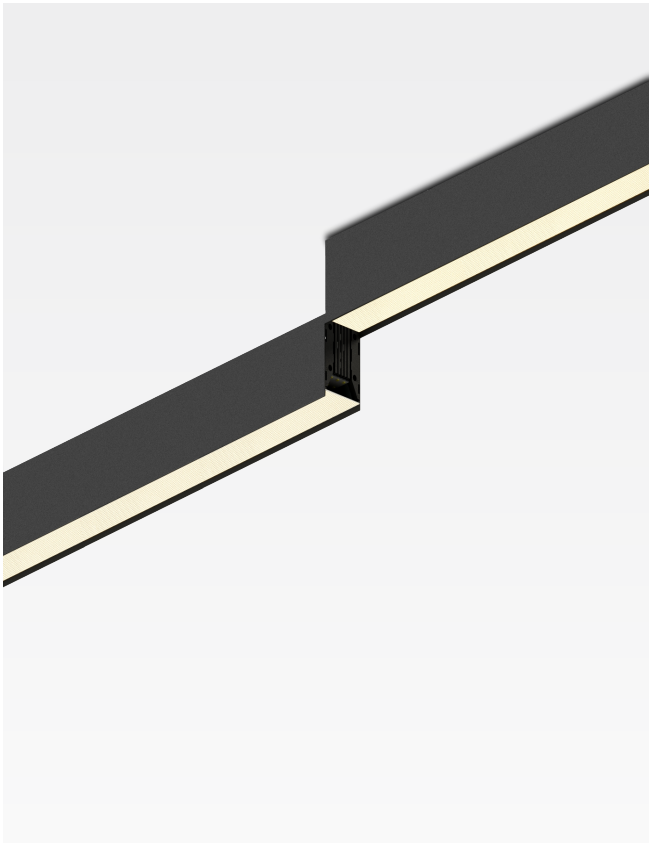

Surface Mounted:

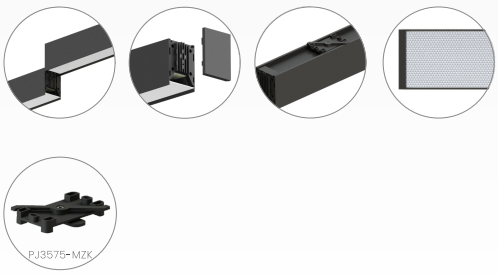

Product Data

Light Distribution : Direct Indirect(Partial support)

CCT : 3000K/4000K/5000K/5700K

CRI: ⩾90 / ⩾80

Color:

Lamp body material: Aluminium alloy

Surface treatment: Oxidation

Controlmode: 0-10V/DALI/3CCT



Technical Data

Model No	Power	Size(mm)	Finish Color	Installation	IP Grade	Lm/W(Ra > 990)	Lm/W(Ra > 980)	Beam Angle	UGR
LDA3575-0310-A2	10W	L312*W35*H75	Black/White	Ceiling surface	IP20	> 75lm/w	> 80lm/w	110°	< 19
LDA3575-0618-A2	18W	L612*W35*H75	Black/White	Ceiling surface	IP20	> 75lm/w	> 80lm/w	110°	< 19
LDA3575-0927-A2	27W	L912*W35*H75	Black/White	Ceiling surface	IP20	> 75lm/w	> 80lm/w	110°	< 19
LDA3575-1236-A2	36W	L1212*W35*H75	Black/White	Ceiling surface	IP20	> 75lm/w	> 80lm/w	110°	< 19
LDA3575-1545-A2	45W	L1512*W35*H75	Black/White	Ceiling surface	IP20	> 75lm/w	> 80lm/w	110°	< 19
LDA3575-1854-A2	54W	L1812*W35*H75	Black/White	Ceiling surface	IP20	> 75lm/w	> 80lm/w	110°	< 19
LXA3575-0310-A2	10W	L312*W35*H75	Black/White	Surface Mounted	IP20	> 75lm/w	> 80lm/w	110°	< 19
LXA3575-0618-A2	18W	L612*W35*H75	Black/White	Surface Mounted	IP20	> 75lm/w	> 80lm/w	110°	< 19
LXA3575-0927-A2	27W	L912*W35*H75	Black/White	Surface Mounted	IP20	> 75lm/w	> 80lm/w	110°	< 19
LXA3575-1236-A2	36W	L1212*W35*H75	Black/White	Surface Mounted	IP20	> 75lm/w	> 80lm/w	110°	< 19
LXA3575-1545-A2	45W	L1512*W35*H75	Black/White	Surface Mounted	IP20	> 75lm/w	> 80lm/w	110°	< 19
LXA3575-1854-A2	54W	L1812*W35*H75	Black/White	Surface Mounted	IP20	> 75lm/w	> 80lm/w	110°	< 19

Product Size

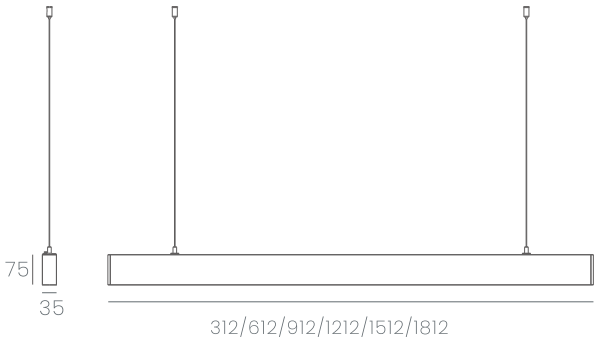

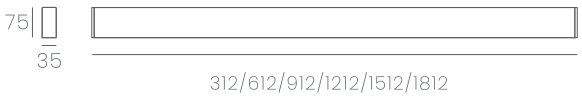

Installation

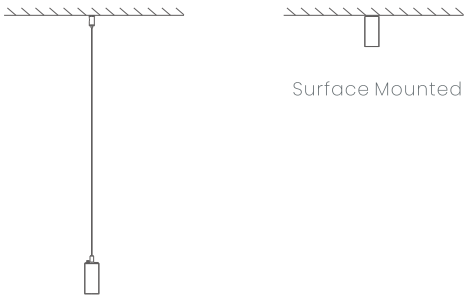

Beam Angle

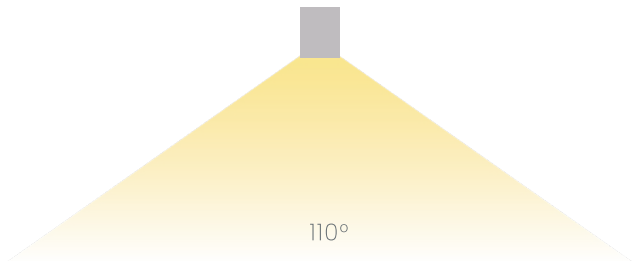

LDA3575-A3 / LXA3575-A3

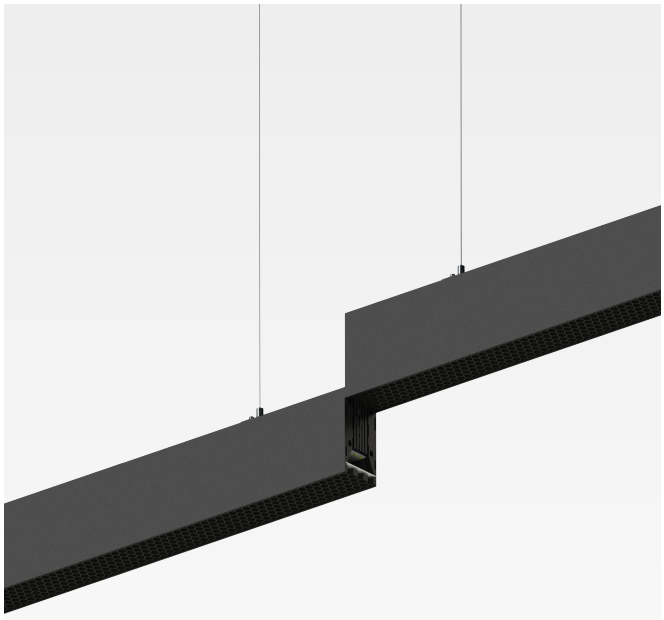



Ceiling surface:



Surface Mounted:

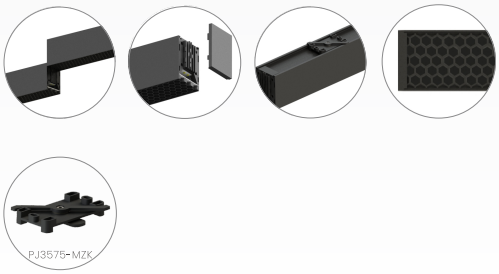

Product Data

Light Distribution : Direct Indirect(Partial support)

CCT : 3000K/4000K/5000K/5700K

CRI: ⩾90 / ⩾80

Color:

Lamp body material: Aluminium alloy

Surface treatment: Oxidation

Controlmode: 0-10V/DALI/3CCT



Technical Data

Model No	Power	Size(mm)	Finish Color	Installation	IP Grade	Lm/W(Ra > 990)	Lm/W(Ra > 980)	Beam Angle	UGR
LDA3575-0310-A3	10W	L312*W35*H75	Black/White	Ceiling surface	IP20	> 35lm/w	> 40lm/w	110°	< 19
LDA3575-0618-A3	18W	L612*W35*H75	Black/White	Ceiling surface	IP20	> 35lm/w	> 40lm/w	110°	< 19
LDA3575-0927-A3	27W	L912*W35*H75	Black/White	Ceiling surface	IP20	> 35lm/w	> 40lm/w	110°	< 19
LDA3575-1236-A3	36W	L1212*W35*H75	Black/White	Ceiling surface	IP20	> 35lm/w	> 40lm/w	110°	< 19
LDA3575-1545-A3	45W	L1512*W35*H75	Black/White	Ceiling surface	IP20	> 35lm/w	> 40lm/w	110°	< 19
LDA3575-1854-A3	54W	L1812*W35*H75	Black/White	Ceiling surface	IP20	> 35lm/w	> 40lm/w	110°	< 19
LXA3575-0310-A3	10W	L312*W35*H75	Black/White	Surface Mounted	IP20	> 35lm/w	> 40lm/w	110°	< 19
LXA3575-0618-A3	18W	L612*W35*H75	Black/White	Surface Mounted	IP20	> 35lm/w	> 40lm/w	110°	< 19
LXA3575-0927-A3	27W	L912*W35*H75	Black/White	Surface Mounted	IP20	> 35lm/w	> 40lm/w	110°	< 19
LXA3575-1236-A3	36W	L1212*W35*H75	Black/White	Surface Mounted	IP20	> 35lm/w	> 40lm/w	110°	< 19
LXA3575-1545-A3	45W	L1512*W35*H75	Black/White	Surface Mounted	IP20	> 35lm/w	> 40lm/w	110°	< 19
LXA3575-1854-A3	54W	L1812*W35*H75	Black/White	Surface Mounted	IP20	> 35lm/w > 53lm/w	> 40lm/w > 63lm/w	110°	< 19

Product Size

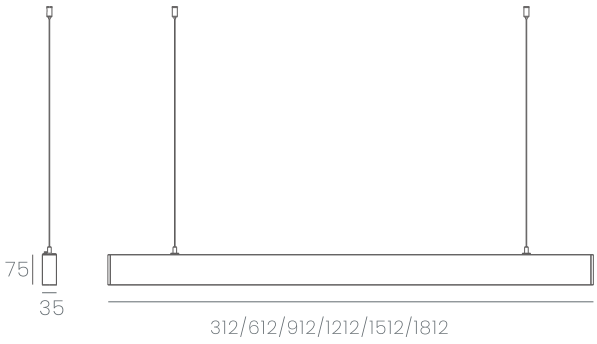

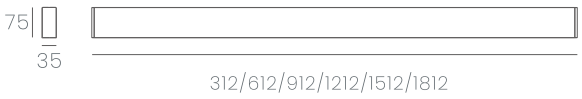

Installation

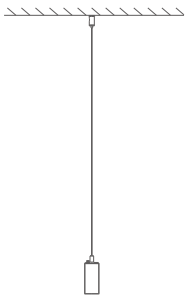



Beam Angle

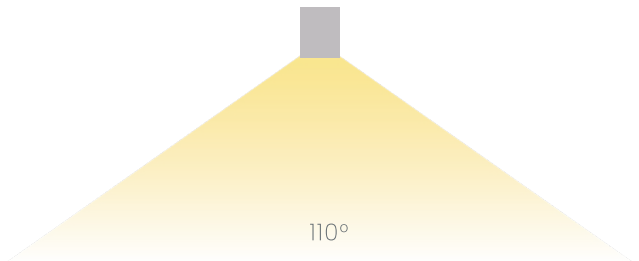

LDA3575-A4 / LXA3575-A4

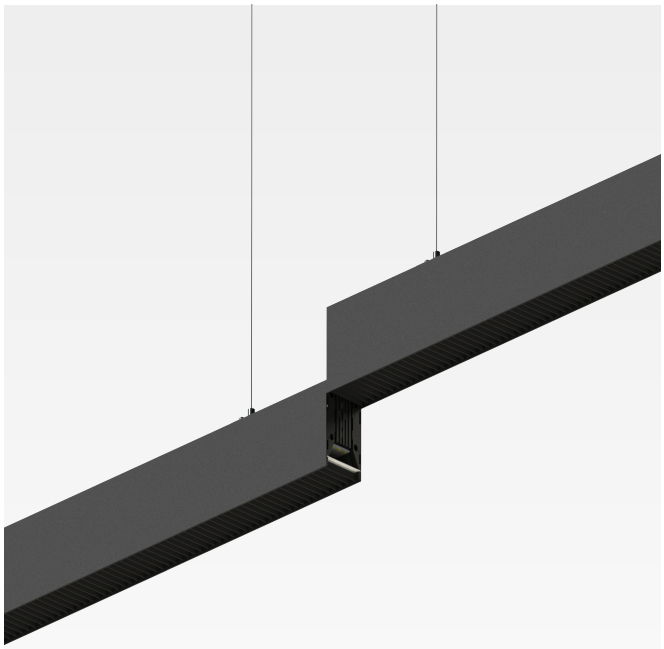

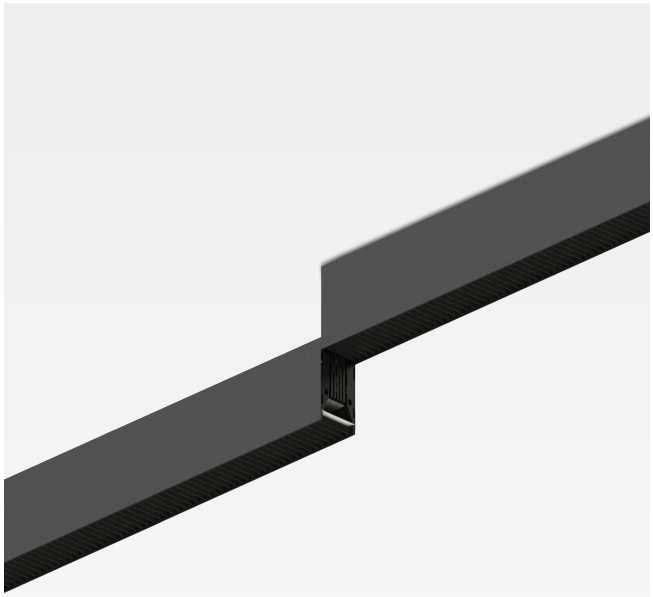

Ceiling surface:



Surface Mounted:

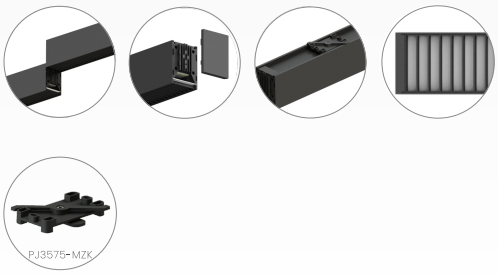

Product Data

Light Distribution : Direct  Indirect(Partial support)

CCT : 3000K/4000K/5000K/5700K

CRI: ⩾90 / ⩾80

Color:

Lamp body material: Aluminium alloy

Surface treatment: Oxidation

Controlmode: 0-10V/DALI/3CCT



Technical Data

Model No	Power	Size(mm)	Finish Color	Installation	IP Grade	Lm/W(Ra > 990)	Lm/W(Ra > 980)	Beam Angle	UGR
LDA3575-0310-A4	10W	L312*W35*H75	Black/White	Ceiling surface	IP20	> 40lm/w	> 45lm/w	110°	< 19
LDA3575-0618-A4	18W	L612*W35*H75	Black/White	Ceiling surface	IP20	> 40lm/w	> 45lm/w	110°	< 19
LDA3575-0927-A4	27W	L912*W35*H75	Black/White	Ceiling surface	IP20	> 40lm/w	> 45lm/w	110°	< 19
LDA3575-1236-A4	36W	L1212*W35*H75	Black/White	Ceiling surface	IP20	> 40lm/w	> 45lm/w	110°	< 19
LDA3575-1545-A4	45W	L1512*W35*H75	Black/White	Ceiling surface	IP20	> 40lm/w	> 45lm/w	110°	< 19
LDA3575-1854-A4	54W	L1812*W35*H75	Black/White	Ceiling surface	IP20	> 40lm/w	> 45lm/w	110°	< 19
LXA3575-0310-A4	10W	L312*W35*H75	Black/White	Surface Mounted	IP20	> 40lm/w	> 45lm/w	110°	< 19
LXA3575-0618-A4	18W	L612*W35*H75	Black/White	Surface Mounted	IP20	> 40lm/w	> 45lm/w	110°	< 19
LXA3575-0927-A4	27W	L912*W35*H75	Black/White	Surface Mounted	IP20	> 40lm/w	> 45lm/w	110°	< 19
LXA3575-1236-A4	36W	L1212*W35*H75	Black/White	Surface Mounted	IP20	> 40lm/w	> 45lm/w	110°	< 19
LXA3575-1545-A4	45W	L1512*W35*H75	Black/White	Surface Mounted	IP20	> 40lm/w	> 45lm/w	110°	< 19
LXA3575-1854-A4	54W	L1812*W35*H75	Black/White	Surface Mounted	IP20	> 40lm/w	> 45lm/w	110°	< 19

Product Size

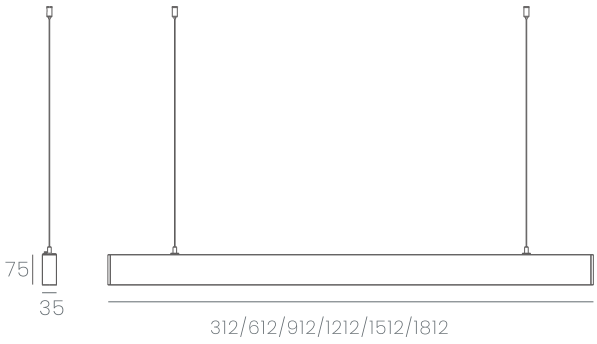

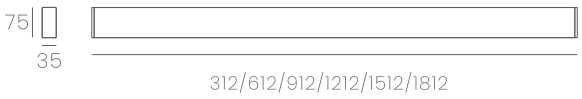

Installation

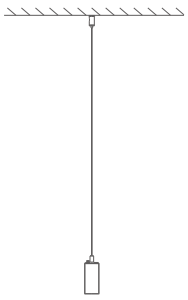



Beam Angle

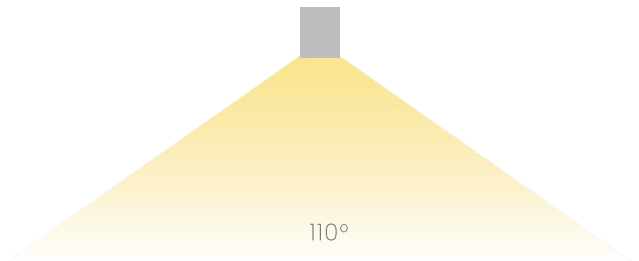

LDA3575-B1 / LXA3575-B1

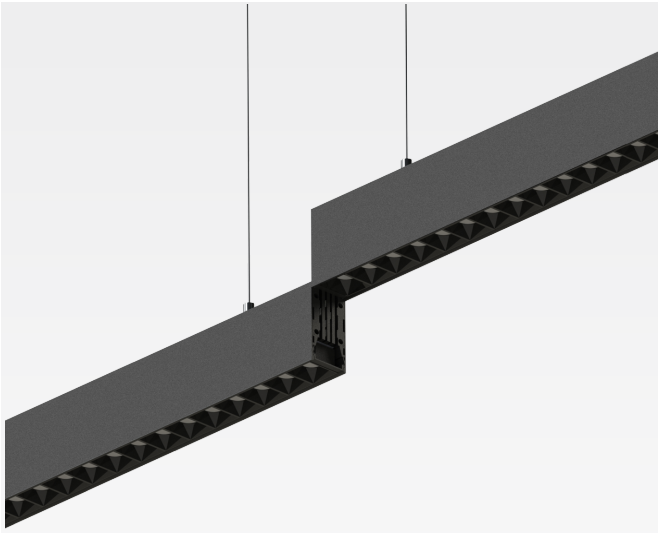



Ceiling surface:



Surface Mounted:



Product Data

Light Distribution : Direct  Indirect(Partial support)

CCT : 3000K/4000K/5000K/5700K

CRI: ⩾90 / ⩾80

Color:

Lamp body material: Aluminium alloy

Surface treatment: Oxidation

Controlmode: 0-10V/DALI/3CCT



Technical Data

Model No	Power	Size(mm)	Finish Color	Installation	IP Grade	Lm/W(Ra > 90)	Lm/W(Ra > 80)	Beam Angle	UGR
LDA3575-0310-B1	10W	L288*W35*H75	Black/White	Ceiling surface	IP20	> 85lm/w	> 95lm/w	30°	< 19
LDA3575-0618-B1	18W	L685*W35*H75	Black/White	Ceiling surface	IP20	> 85lm/w	> 95lm/w	30°	< 19
LDA3575-0927-B1	27W	L950*W35*H75	Black/White	Ceiling surface	IP20	> 85lm/w	> 95lm/w	30°	< 19
LDA3575-1236-B1	36W	L1215*W35*H75	Black/White	Ceiling surface	IP20	> 85lm/w	> 95lm/w	30°	< 19
LDA3575-1545-B1	45W	L1480*W35*H75	Black/White	Ceiling surface	IP20	> 85lm/w	> 95lm/w	30°	< 19
LDA3575-1854-B1	54W	L1745*W35*H75	Black/White	Ceiling surface	IP20	> 85lm/w	> 95lm/w	30°	< 19
LXA3575-0310-B1	10W	L288*W35*H75	Black/White	Surface Mounted	IP20	> 85lm/w	> 95lm/w	30°	< 19
LXA3575-0618-B1	18W	L685*W35*H75	Black/White	Surface Mounted	IP20	> 85lm/w	> 95lm/w	30°	< 19
LXA3575-0927-B1	27W	L950*W35*H75	Black/White	Surface Mounted	IP20	> 85lm/w	> 95lm/w	30°	< 19
LXA3575-1236-B1	36W	L1215*W35*H75	Black/White	Surface Mounted	IP20	> 85lm/w	> 95lm/w	30°	< 19
LXA3575-1545-B1	45W	L1480*W35*H75	Black/White	Surface Mounted	IP20	> 85lm/w	> 95lm/w	30°	< 19
LDA3575-1854-B1	54W	L1745*W35*H75	Black/White	Surface Mounted	IP20	> 85lm/w	> 95lm/w	30°	< 19

Product Size

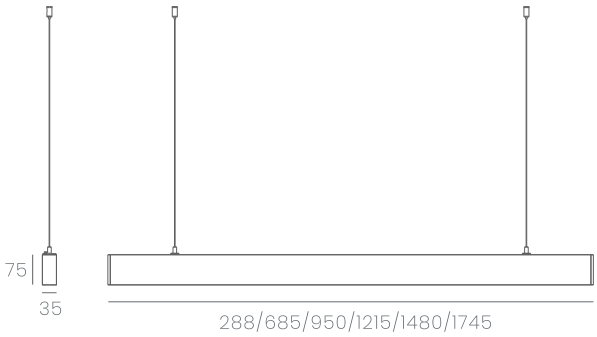



Installation

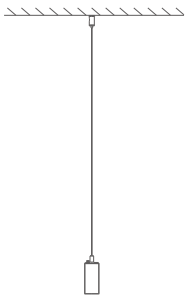

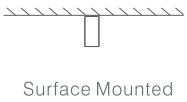

Beam Angle

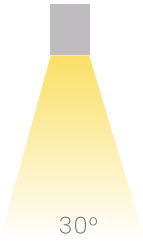

LDA3575-P090G/M-A1 / LXA3575-P090G/M-A1

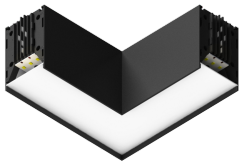

L splice

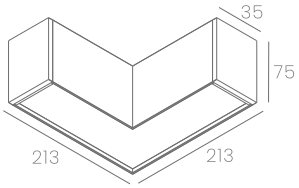

Technical Data

Model No	Power	Size(mm)	Finish Color	Installation	IP Grade	Lm/W(Ra > 90)	Lm/W(Ra > 80)	Beam Angle	UGR
LDA3575-P090G-A1	10W	L213*W213*H75	Black/White	Ceiling surface	IP20	> 80lm/w	> 90lm/w	110°	< 22
LDA3575-P090M-A1	10W	L213*W213*H75	Black/White	Ceiling surface	IP20	> 80lm/w	> 90lm/w	110°	< 22
LXA3575-P090G-A1	10W	L213*W213*H75	Black/White	Surface Mounted	IP20	> 80lm/w	> 90lm/w	110°	< 22
LXA3575-P090M-A1	10W	L213*W213*H75	Black/White	Surface Mounted	IP20	> 80lm/w	> 90lm/w	110°	< 22

Product Data

Light Distribution : Direct

CCT : 3000K/4000K/5000K/5700K

CRI: ⩾90 / ⩾80

Color:

Lamp body material: Aluminium alloy

Surface treatment: Oxidation

Controlmode: 0-10V/DALI/3CCT



LDA3575-P120G/M-A1 / LXA3575-P120G/M-A1

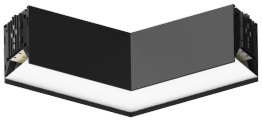

120° splice

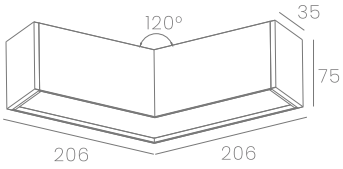

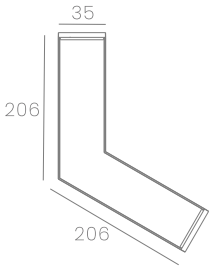

Technical Data

Model No	Power	Size(mm)	Finish Color	Installation	IP Grade	Lm/W(Ra > 90)	Lm/W(Ra > 80)	Beam Angle	UGR
LDA3575-P120G-A1	10W	L206*W206*H75	Black/White	Ceiling surface	IP20	> 80lm/w	> 90lm/w	110°	< 22
LDA3575-P120M-A1	10W	L206*W206*H75	Black/White	Ceiling surface	IP20	> 80lm/w	> 90lm/w	110°	< 22
LXA3575-P120G-A1	10W	L206*W206*H75	Black/White	Surface Mounted	IP20	> 80lm/w	> 90lm/w	110°	< 22
LXA3575-P120M-A1	10W	L206*W206*H75	Black/White	Surface Mounted	IP20	> 80lm/w	> 90lm/w	110°	< 22

Product Data

Light Distribution : Direct

CCT : 3000K/4000K/5000K/5700K

CRI: ⩾90 / ⩾80

Color:

Lamp body material: Aluminium alloy

Surface treatment: Oxidation

Controlmode: 0-10V/DALI/3CCT



LDA3575-T090G/M-A1 / LXA3575-T090G/M-A1

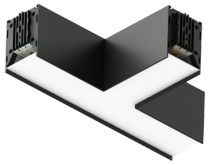

T splice

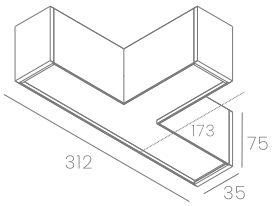

Technical Data

Model No	Power	Size(mm)	Finish Color	Installation	IP Grade	Lm/W(Ra > 90)	Lm/W(Ra > 80)	Beam Angle	UGR
LDA3575-T090G-A1	15W	L312*W173*H75	Black/White	Ceiling surface	IP20	> 80lm/w	> 90lm/w	110°	< 22
LDA3575-T090M-A1	15W	L312*W173*H75	Black/White	Ceiling surface	IP20	> 80lm/w	> 90lm/w	110°	< 22
LXA3575-T090G-A1	15W	L312*W173*H75	Black/White	Surface Mounted	IP20	> 80lm/w	> 90lm/w	110°	< 22
LXA3575-T090M-A1	15W	L312*W173*H75	Black/White	Surface Mounted	IP20	> 80lm/w	> 90lm/w	110°	< 22

Product Data

Light Distribution : Direct

CCT : 3000K/4000K/5000K/5700K

CRI: ⩾90 / ⩾80

Color:

Lamp body material: Aluminium alloy

Surface treatment: Oxidation

Controlmode: 0-10V/DALI/3CCT



LDA3575-Y120G/M-A1 / LXA3575-Y120G/M-A1



Y splice

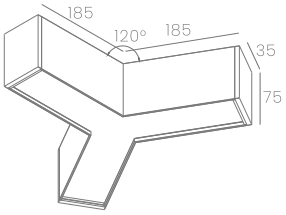

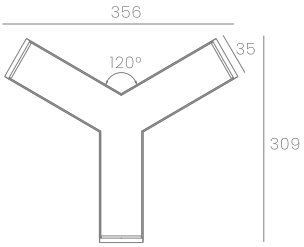

Technical Data

Model No	Power	Size(mm)	Finish Color	Installation	IP Grade	Lm/W(Ra > 90)	Lm/W(Ra > 80)	Beam Angle	UGR
LDA3575-Y120G-A1	15W	L356*W309*H75	Black/White	Ceiling surface	IP20	> 80lm/w	> 90lm/w	110°	< 22
LDA3575-Y120M-A1	15W	L356*W309*H75	Black/White	Ceiling surface	IP20	> 80lm/w	> 90lm/w	110°	< 22
LXA3575-Y120G-A1	15W	L356*W309*H75	Black/White	Ceiling surface	IP20	> 80lm/w	> 90lm/w	110°	< 22
LXA3575-Y120M-A1	15W	L356*W309*H75	Black/White	Ceiling surface	IP20	> 80lm/w	> 90lm/w	110°	< 22

Product Data

Light Distribution : Direct

CCT : 3000K/4000K/5000K/5700K

CRI: ⩾90 / ⩾80

Color:

Lamp body material: Aluminium alloy

Surface treatment: Oxidation

Controlmode: 0-10V/DALI/3CCT



LDA3575-X090G/M-A1 / LXA3575-X090G/M-A1

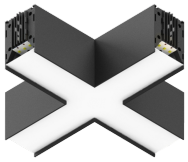

X splice

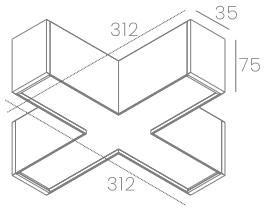

Technical Data

Model No	Power	Size(mm)	Finish Color	Installation	IP Grade	Lm/W(Ra > 90)	Lm/W(Ra > 80)	Beam Angle	UGR
LDA3575-X090G-A1	18W	L312*W312*H75	Black/White	Ceiling surface	IP20	> 80lm/w	> 90lm/w	110°	< 22
LDA3575-X090M-A1	18W	L312*W312*H75	Black/White	Ceiling surface	IP20	> 80lm/w	> 90lm/w	110°	< 22
LXA3575-X090G-A1	18W	L312*W312*H75	Black/White	Surface Mounted	IP20	> 80lm/w	> 90lm/w	110°	< 22
LXA3575-X090M-A1	18W	L312*W312*H75	Black/White	Surface Mounted	IP20	> 80lm/w	> 90lm/w	110°	< 22

Product Data

Light Distribution : Direct

CCT : 3000K/4000K/5000K/5700K

CRI: ⩾90 / ⩾80

Color:

Lamp body material: Aluminium alloy

Surface treatment: Oxidation

Controlmode: 0-10V/DALI/3CCT





LDB3575-A0 / LXB3575-A0

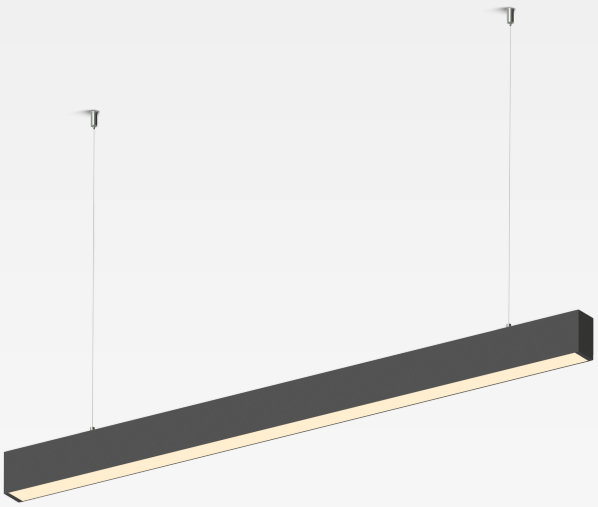

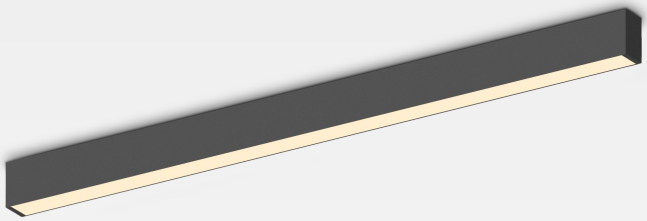

Ceiling surface:

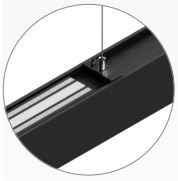









Surface Mounted:







Product Data

Light Distribution : Direct Indirect

CCT : 3000K/4000K/5000K/5700K

CRI: ⩾90 / ⩾80

Color:

Lamp body material: Aluminium alloy

Surface treatment: Oxidation

Controlmode: 0-10V/DALI/3CCT



Technical Data

Model No	Power	Size(mm)	Finish Color	Installation	IP Grade	Lm/W(Ra > 90)	Lm/W(Ra > 80)	Beam Angle	UGR
LDB3575-1236-A0	36W	L1212*W35*H75	Black/White	Ceiling surface	IP20	> 85lm/w	> 95lm/w	110°	< 22
LDB3575-1545-A0	45W	L1512*W35*H75	Black/White	Ceiling surface	IP20	> 85lm/w	> 95lm/w	110°	< 22
LDB3575-1854-A0	54W	L1812*W35*H75	Black/White	Ceiling surface	IP20	> 85lm/w	> 95lm/w	110°	< 22
LXB3575-1236-A0	36W	L1212*W35*H75	Black/White	Surface Mounted	IP20	> 85lm/w	> 95lm/w	110°	< 22
LXB3575-1545-A0	45W	L1512*W35*H75	Black/White	Surface Mounted	IP20	> 85lm/w	> 95lm/w	110°	< 22
LXB3575-1854-A0	54W	L1812*W35*H75	Black/White	Surface Mounted	IP20	> 85lm/w	> 95lm/w	110°	< 22

Product Size

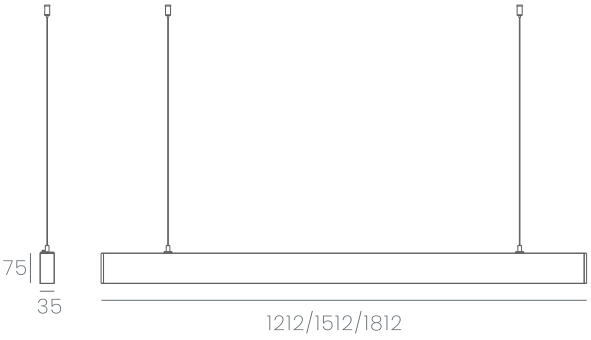



Installation

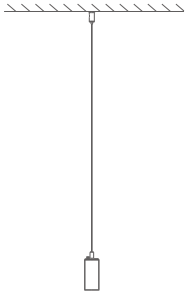

Ceiling surface

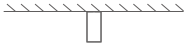

Surface Mounted

Beam Angle

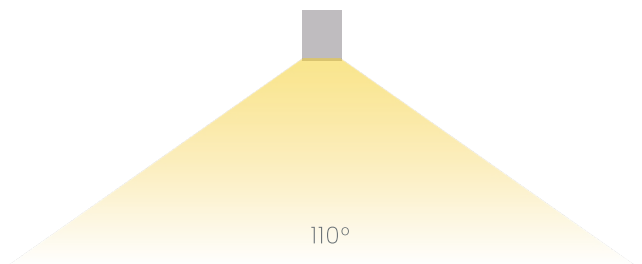

LDB3575-A1 / LXB3575-A1



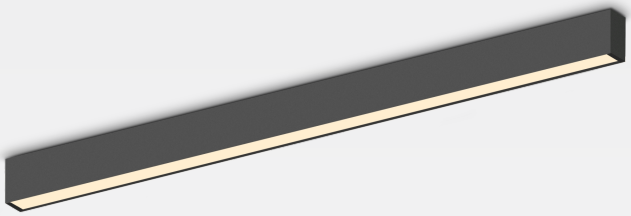

Ceiling surface:

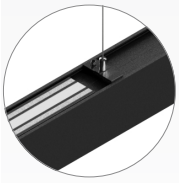

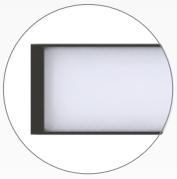







Surface Mounted:



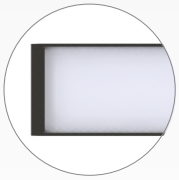



Product Data

Light Distribution : Direct Indirect

CCT : 3000K/4000K/5000K/5700K

CRI: ⩾90 / ⩾80

Color:

Lamp body material: Aluminium alloy

Surface treatment: Oxidation

Controlmode: 0-10V/DALI/3CCT



Technical Data

Model No	Power	Size(mm)	Finish Color	Installation	IP Grade	Lm/W(Ra > 90)	Lm/W(Ra > 80)	Beam Angle	UGR
LDB3575-1236-A1	36W	L1212*W35*H75	Black/White	Ceiling surface	IP20	> 80lm/w	> 90lm/w	110°	< 22
LDB3575-1545-A1	45W	L1512*W35*H75	Black/White	Ceiling surface	IP20	> 80lm/w	> 90lm/w	110°	< 22
LDB3575-1854-A1	54W	L1812*W35*H75	Black/White	Ceiling surface	IP20	> 80lm/w	> 90lm/w	110°	< 22
LXB3575-1236-A1	36W	L1212*W35*H75	Black/White	Surface Mounted	IP20	> 80lm/w	> 90lm/w	110°	< 22
LXB3575-1545-A1	45W	L1512*W35*H75	Black/White	Surface Mounted	IP20	> 80lm/w	> 90lm/w	110°	< 22
LXB3575-1854-A1	54W	L1812*W35*H75	Black/White	Surface Mounted	IP20	> 80lm/w	> 90lm/w	110°	< 22

Product Size

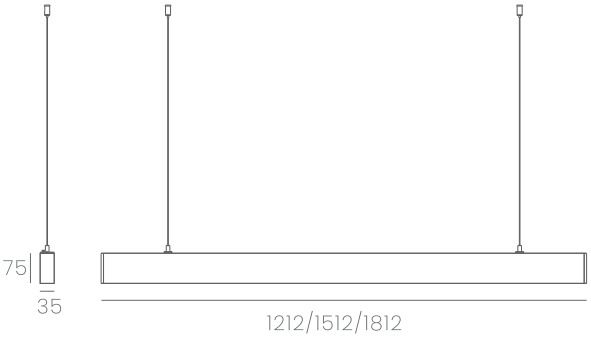



Installation

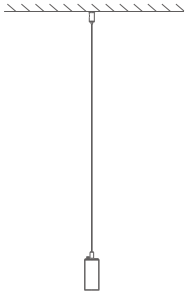

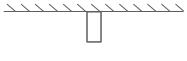

Beam Angle

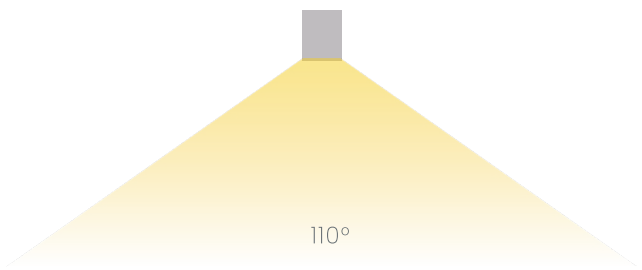

LDB3575-A2 / LXB3575-A2

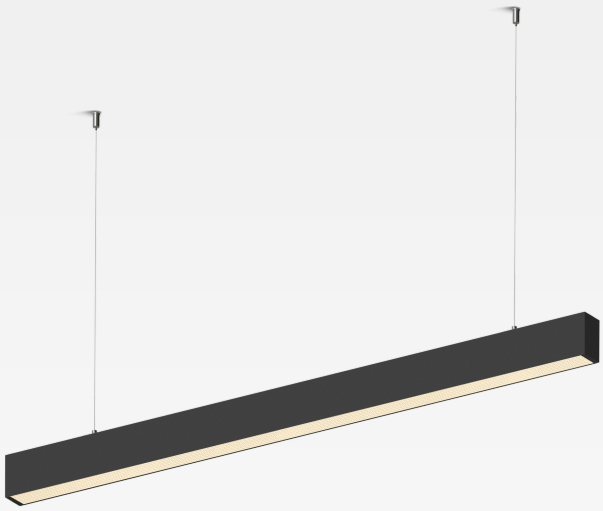

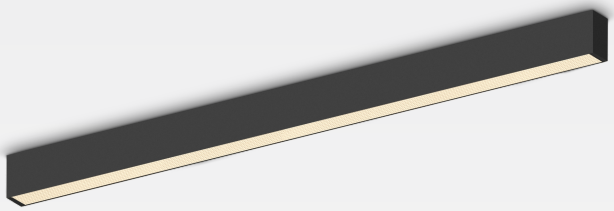

Ceiling surface:



Surface Mounted:

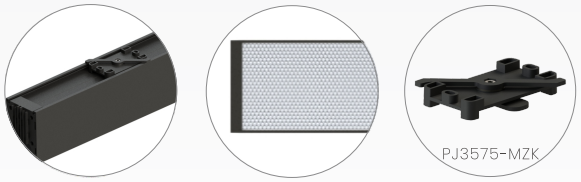

Product Data

Light Distribution : Direct Indirect

CCT : 3000K/4000K/5000K/5700K

CRI: ⩾90 / ⩾80

Color:

Lamp body material: Aluminium alloy

Surface treatment: Oxidation

Controlmode: 0-10V/DALI/3CCT

High CRI Ra>90 0-10V

Technical Data

Model No	Power	Size(mm)	Finish Color	Installation	IP Grade	Lm/W(Ra > 90)	Lm/W(Ra > 80)	Beam Angle	UGR
LDB3575-1236-A2	36W	L1212*W35*H75	Black/White	Ceiling surface	IP20	> 75lm/w	> 80lm/w	110°	< 19
LDB3575-1545-A2	45W	L1512*W35*H75	Black/White	Ceiling surface	IP20	> 75lm/w	> 80lm/w	110°	< 19
LDB3575-1854-A2	54W	L1812*W35*H75	Black/White	Ceiling surface	IP20	> 75lm/w	> 80lm/w	110°	< 19
LXB3575-1236-A2	36W	L1212*W35*H75	Black/White	Surface Mounted	IP20	> 75lm/w	> 80lm/w	110°	< 19
LXB3575-1545-A2	45W	L1512*W35*H75	Black/White	Surface Mounted	IP20	> 75lm/w	> 80lm/w	110°	< 19
LXB3575-1854-A2	54W	L1812*W35*H75	Black/White	Surface Mounted	IP20	> 75lm/w	> 80lm/w	110°	< 19

Product Size

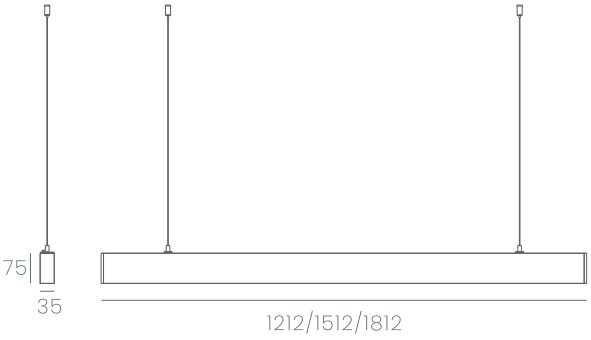



Installation

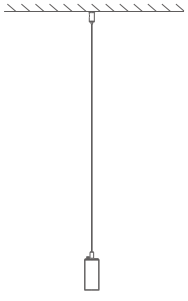

Ceiling surface

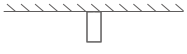

Surface Mounted

Beam Angle

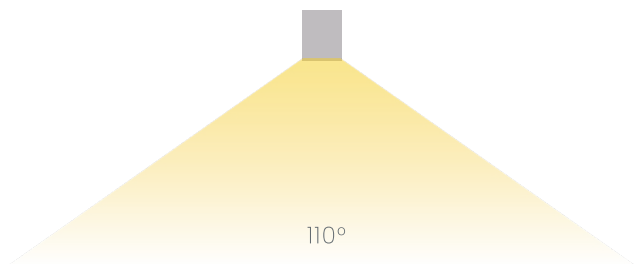

LDB3575-A3 / LXB3575-A3



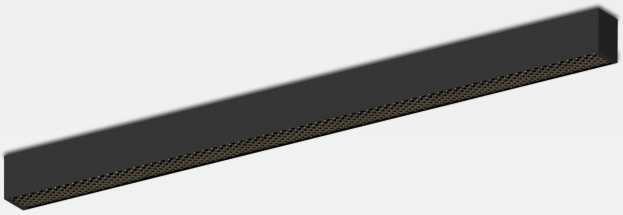

Ceiling surface:

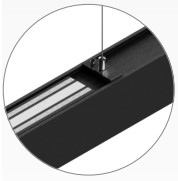

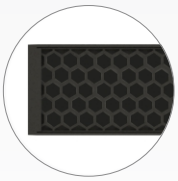







Surface Mounted:



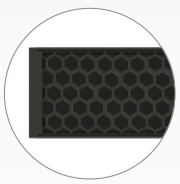



Product Data

Light Distribution : Direct Indirect

CCT : 3000K/4000K/5000K/5700K

CRI: ⩾90 / ⩾80

Color: ● ○

Lamp body material: Aluminium alloy

Surface treatment: Oxidation

Controlmode: 0-10V/DALI/3CCT



Technical Data

Model No	Power	Size(mm)	Finish Color	Installation	IP Grade	Lm/W(Ra > 90)	Lm/W(Ra > 80)	Beam Angle	UGR
LDB3575-1236-A3	36W	L1212*W35*H75	Black/White	Ceiling surface	IP20	> 35lm/w	> 40lm/w	110°	< 19
LDB3575-1545-A3	45W	L1512*W35*H75	Black/White	Ceiling surface	IP20	> 35lm/w	> 40lm/w	110°	< 19
LDB3575-1854-A3	54W	L1812*W35*H75	Black/White	Ceiling surface	IP20	> 35lm/w	> 40lm/w	110°	< 19
LXB3575-1236-A3	36W	L1212*W35*H75	Black/White	Surface Mounted	IP20	> 35lm/w	> 40lm/w	110°	< 19
LXB3575-1545-A3	45W	L1512*W35*H75	Black/White	Surface Mounted	IP20	> 35lm/w	> 40lm/w	110°	< 19
LXB3575-1854-A3	54W	L1812*W35*H75	Black/White	Surface Mounted	IP20	> 35lm/w	> 40lm/w	110°	< 19

Product Size

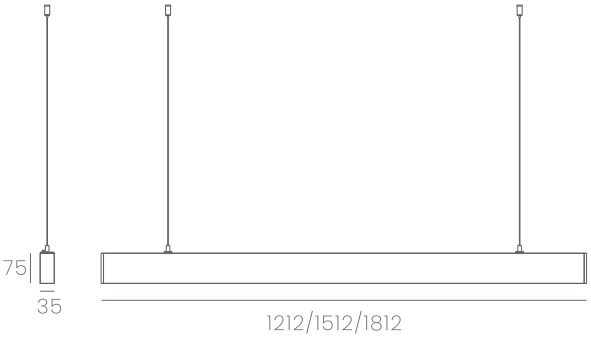



Installation

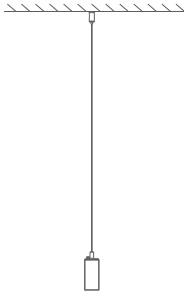

Ceiling surface

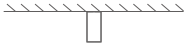

Surface Mounted

Beam Angle

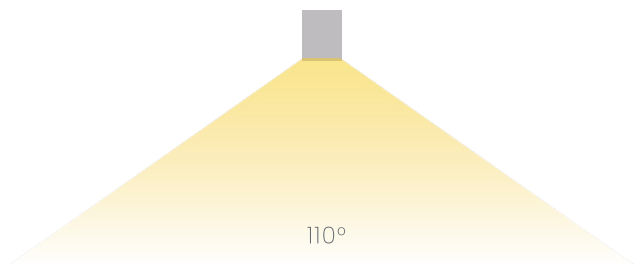

LDB3575-A4 / LXB3575-A4

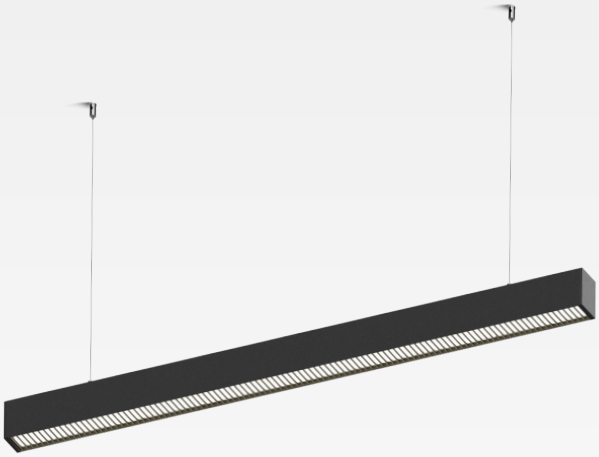

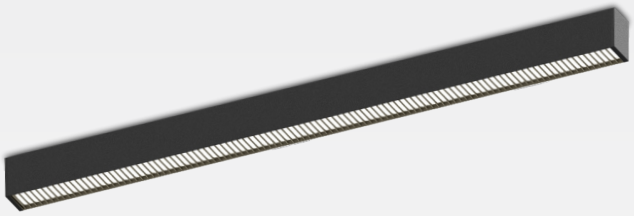

Ceiling surface:

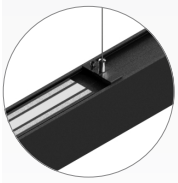









Surface Mounted:







Product Data

Light Distribution : Direct Indirect

CCT : 3000K/4000K/5000K/5700K

CRI: ⩾90 / ⩾80

Color:

Lamp body material: Aluminium alloy

Surface treatment: Oxidation

Controlmode: 0-10V/DALI/3CCT



Technical Data

Model No	Power	Size(mm)	Finish Color	Installation	IP Grade	Lm/W(Ra > 90)	Lm/W(Ra > 80)	Beam Angle	UGR
LDB3575-1236-A4	36W	L1212*W35*H75	Black/White	Ceiling surface	IP20	> 40lm/w	> 45lm/w	110°	< 19
LDB3575-1545-A4	45W	L1512*W35*H75	Black/White	Ceiling surface	IP20	> 40lm/w	> 45lm/w	110°	< 19
LDB3575-1854-A4	54W	L1812*W35*H75	Black/White	Ceiling surface	IP20	> 40lm/w	> 45lm/w	110°	< 19
LXB3575-1236-A4	36W	L1212*W35*H75	Black/White	Surface Mounted	IP20	> 40lm/w	> 45lm/w	110°	< 19
LXB3575-1545-A4	45W	L1512*W35*H75	Black/White	Surface Mounted	IP20	> 40lm/w	> 45lm/w	110°	< 19
LXB3575-1854-A4	54W	L1812*W35*H75	Black/White	Surface Mounted	IP20	> 40lm/w	> 45lm/w	110°	< 19

Product Size

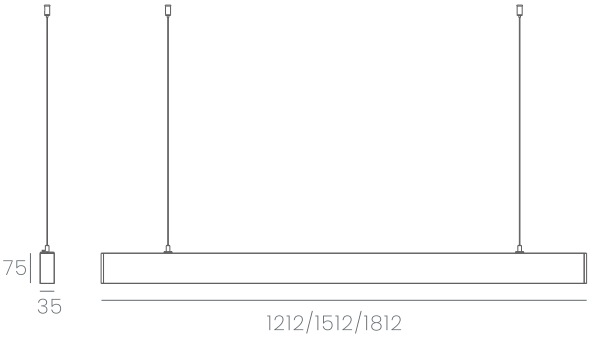

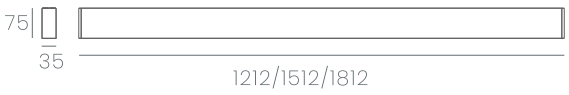

Installation

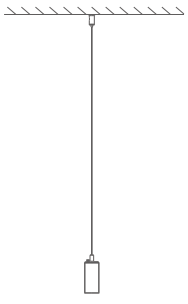

Ceiling surface

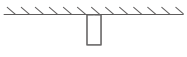

Surface Mounted

Beam Angle

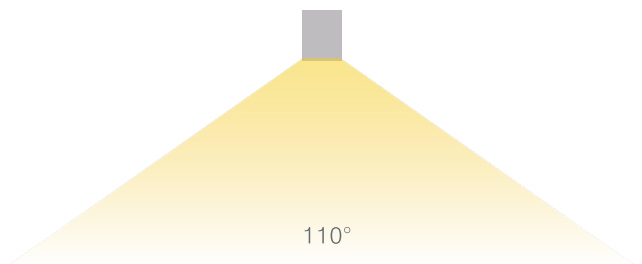

LDB3575-B1 / LXB3575-B1



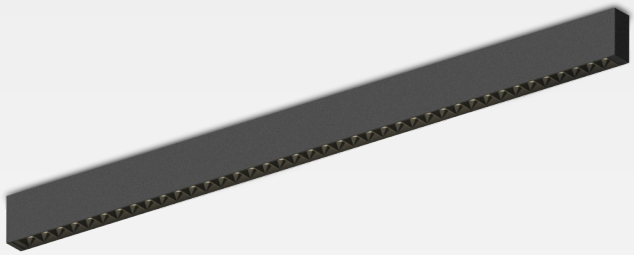

Ceiling surface:

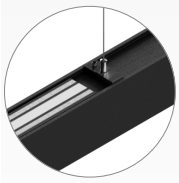

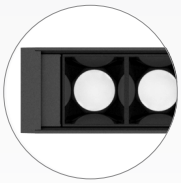







Surface Mounted:



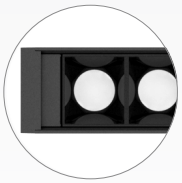



Product Data

Light Distribution : Direct Indirect

CCT : 3000K/4000K/5000K/5700K

CRI: ⩾90 / ⩾80

Color:

Lamp body material: Aluminium alloy

Surface treatment: Oxidation

Controlmode: 0-10V/DALI/3CCT



Technical Data

Model No	Power	Size(mm)	Finish Color	Installation	IP Grade	Lm/W(Ra > 90)	Lm/W(Ra > 80)	Beam Angle	UGR
LDB3575-1236-B1	36W	L1215*W35*H75	Black/White	Ceiling surface	IP20	> 85lm/w	> 95lm/w	30°	< 19
LDB3575-1545-B1	45W	L1480*W35*H75	Black/White	Ceiling surface	IP20	> 85lm/w	> 95lm/w	30°	< 19
LDB3575-1854-B1	54W	L1745*W35*H75	Black/White	Ceiling surface	IP20	> 85lm/w	> 95lm/w	30°	< 19
LXB3575-1236-B1	36W	L1215*W35*H75	Black/White	Surface Mounted	IP20	> 85lm/w	> 95lm/w	30°	< 19
LXB3575-1545-B1	45W	L1480*W35*H75	Black/White	Surface Mounted	IP20	> 85lm/w	> 95lm/w	30°	< 19
LXB3575-1854-B1	54W	L1745*W35*H75	Black/White	Surface Mounted	IP20	> 85lm/w	> 95lm/w	30°	< 19

Product Size

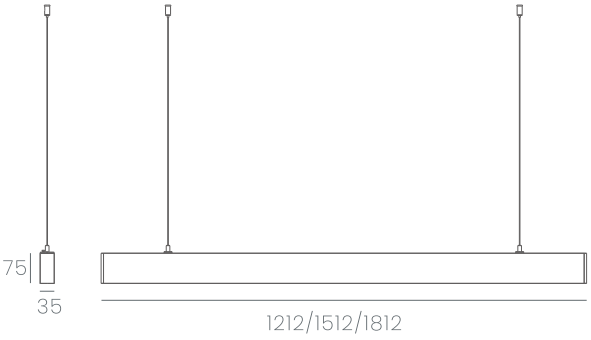



Installation

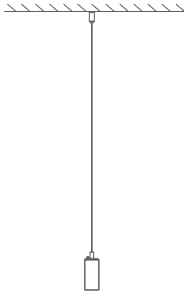
Ceiling surface

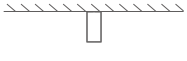
Surface Mounted

Beam Angle

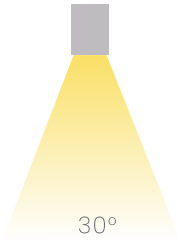

LDA5575-A0 / LXA5575-A0

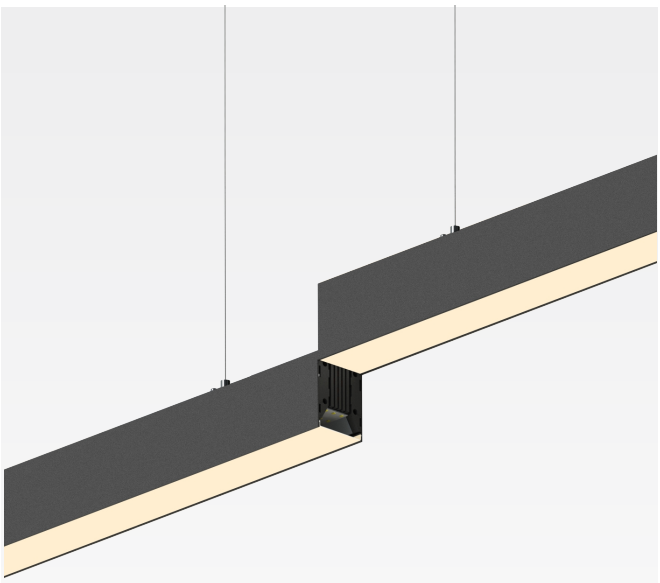

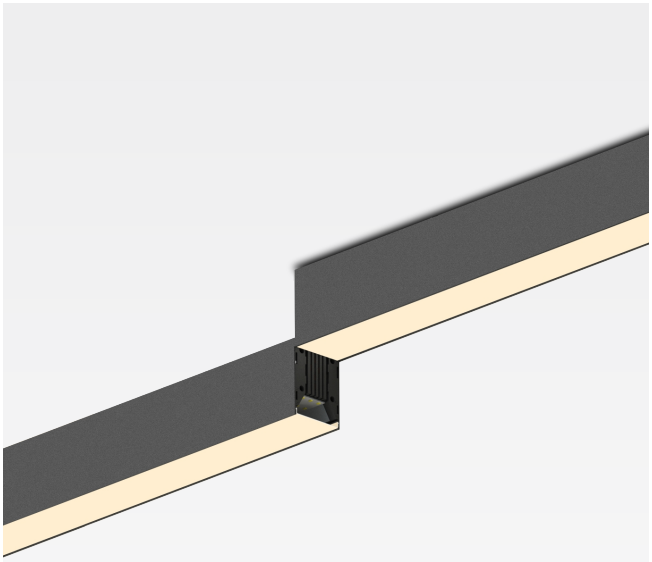

Ceiling surface:

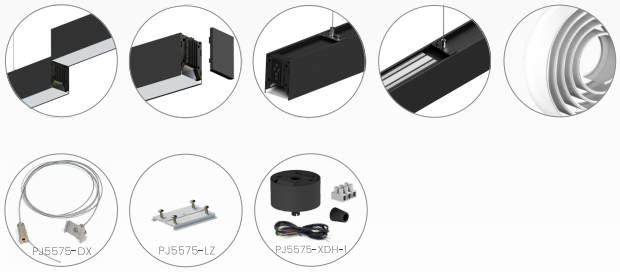

Surface Mounted:

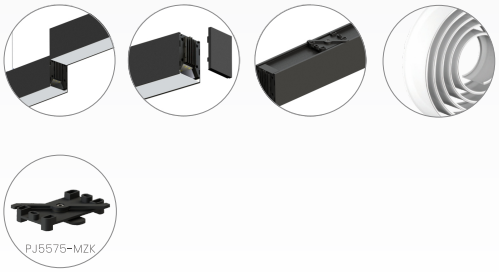

Product Data

Light Distribution : Direct  Indirect(Partial support)

CCT : 3000K/4000K/5000K/5700K

CRI: ⩾90 / ⩾80

Color:

Lamp body material: Aluminium alloy

Surface treatment: Oxidation

Controlmode: 0-10V/DALI/3CCT



Technical Data

Model No	Power	Size(mm)	Finish Color	Installation	IP Grade	Lm/W(Ra > 90)	Lm/W(Ra > 80)	Beam Angle	UGR
LDA5575-0927-A0	27W	L912*W55*H75	Black/White	Ceiling surface	IP20	> 85lm/w	> 95lm/w	110°	< 22
LDA5575-1236-A0	36W	L1212*W55*H75	Black/White	Ceiling surface	IP20	> 85lm/w	> 95lm/w	110°	< 22
LDA5575-1545-A0	45W	L1512*W55*H75	Black/White	Ceiling surface	IP20	> 85lm/w	> 95lm/w	110°	< 22
LDA5575-1854-A0	54W	L1812*W55*H75	Black/White	Ceiling surface	IP20	> 85lm/w	> 95lm/w	110°	< 22
LXA5575-0927-A0	27W	L912*W55*H75	Black/White	Surface Mounted	IP20	> 85lm/w	> 95lm/w	110°	< 22
LXA5575-1236-A0	36W	L1212*W55*H75	Black/White	Surface Mounted	IP20	> 85lm/w	> 95lm/w	110°	< 22
LXA5575-1545-A0	45W	L1512*W55*H75	Black/White	Surface Mounted	IP20	> 85lm/w	> 95lm/w	110°	< 22
LXA5575-1854-A0	54W	L1812*W35*H75	Black/White	Surface Mounted	IP20	> 85lm/w	> 95lm/w	110°	< 22

Product Size

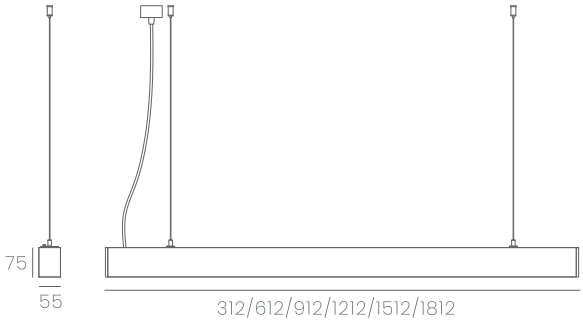



Installation

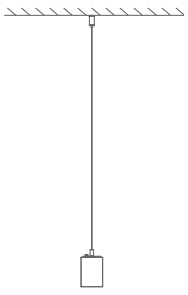
Ceiling surface

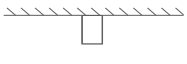
Surface Mounted

Beam Angle

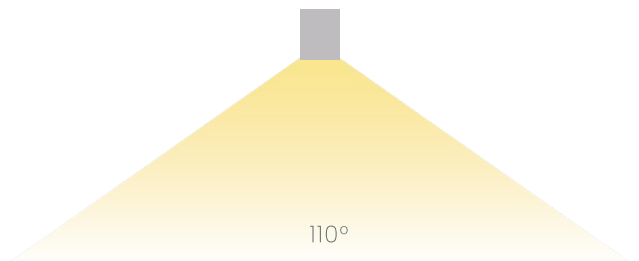

LDA5575-A1 / LXA5575-A1

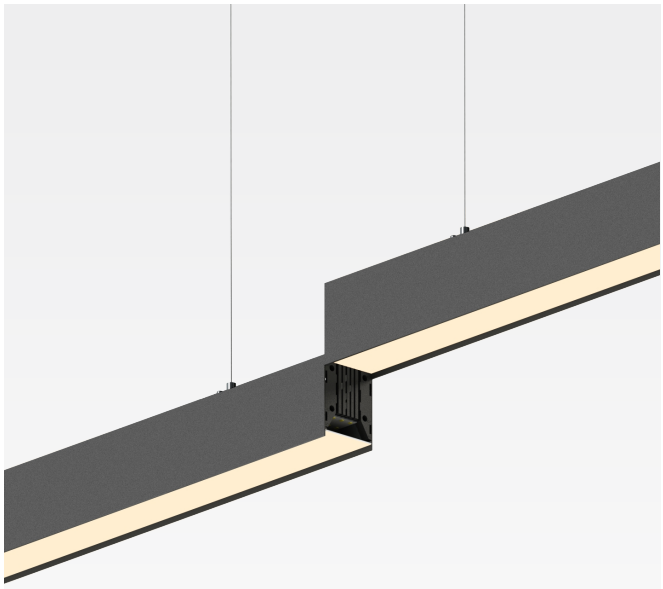

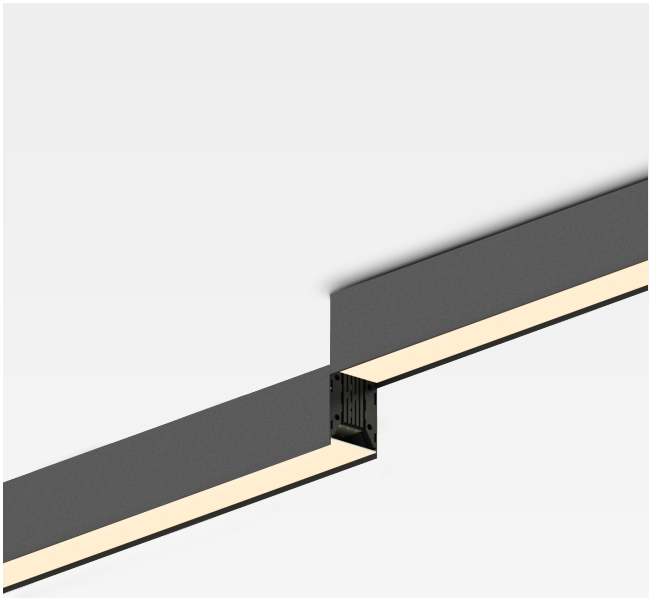

Ceiling surface:

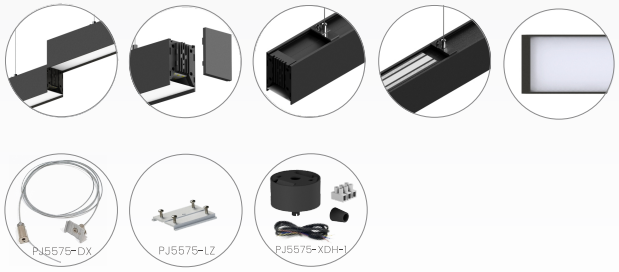

Surface Mounted:

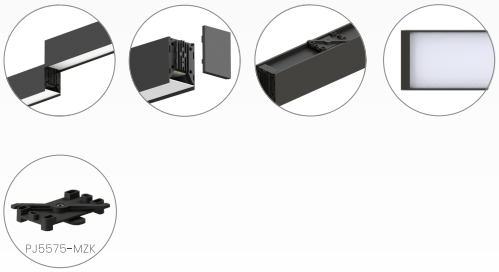

Product Data

Light Distribution : Direct Indirect(Partial support)

CCT : 3000K/4000K/5000K/5700K

CRI: ⩾90 / ⩾80

Color:

Lamp body material: Aluminium alloy

Surface treatment: Oxidation

Controlmode: 0-10V/DALI/3CCT



Technical Data

Model No	Power	Size(mm)	Finish Color	Installation	IP Grade	Lm/W(Ra > 90)	Lm/W(Ra > 80)	Beam Angle	UGR
LDA5575-0310-A1	10W	L312*W55*H75	Black/White	Ceiling surface	IP20	> 85lm/w	> 95lm/w	110°	< 22
LDA5575-0618-A1	18W	L612*W55*H75	Black/White	Ceiling surface	IP20	> 85lm/w	> 95lm/w	110°	< 22
LDA5575-0927-A1	27W	L912*W55*H75	Black/White	Ceiling surface	IP20	> 85lm/w	> 95lm/w	110°	< 22
LDA5575-1236-A1	36W	L1212*W55*H75	Black/White	Ceiling surface	IP20	> 85lm/w	> 95lm/w	110°	< 22
LDA5575-1545-A1	45W	L1512*W55*H75	Black/White	Ceiling surface	IP20	> 85lm/w	> 95lm/w	110°	< 22
LDA5575-1854-A1	54W	L1812*W55*H75	Black/White	Ceiling surface	IP20	> 85lm/w	> 95lm/w	110°	< 22
LXA5575-0310-A1	10W	L312*W55*H75	Black/White	Surface Mounted	IP20	> 85lm/w	> 95lm/w	110°	< 22
LXA5575-0618-A1	18W	L612*W55*H75	Black/White	Surface Mounted	IP20	> 85lm/w	> 95lm/w	110°	< 22
LXA5575-0927-A1	27W	L912*W55*H75	Black/White	Surface Mounted	IP20	> 85lm/w	> 95lm/w	110°	< 22
LXA5575-1236-A1	36W	L1212*W55*H75	Black/White	Surface Mounted	IP20	> 85lm/w	> 95lm/w	110°	< 22
LXA5575-1545-A1	45W	L1512*W55*H75	Black/White	Surface Mounted	IP20	> 85lm/w	> 95lm/w	110°	< 22
LXA5575-1854-A1	54W	L1812*W55*H75	Black/White	Surface Mounted	IP20	> 85lm/w	> 95lm/w	110°	< 22

Product Size

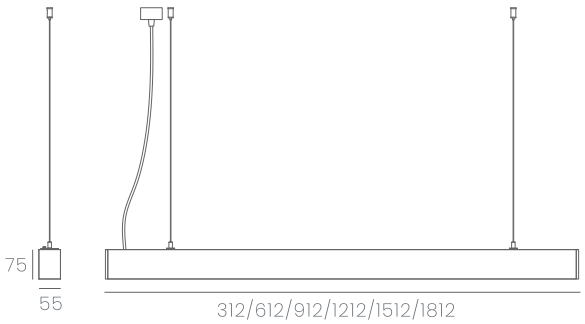



Installation

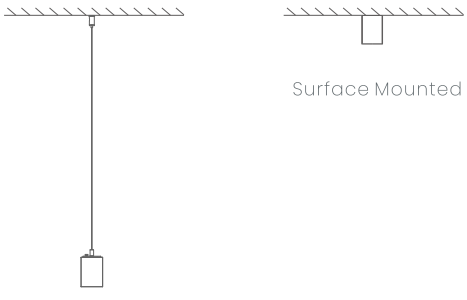

Beam Angle

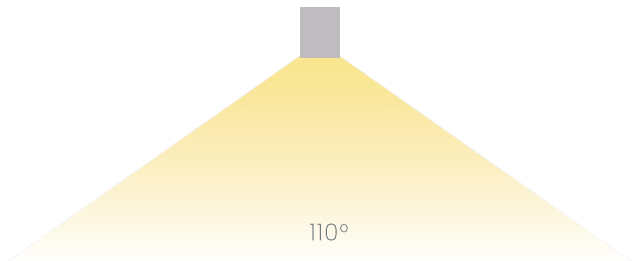

LDA5575-A2 / LXA5575-A2



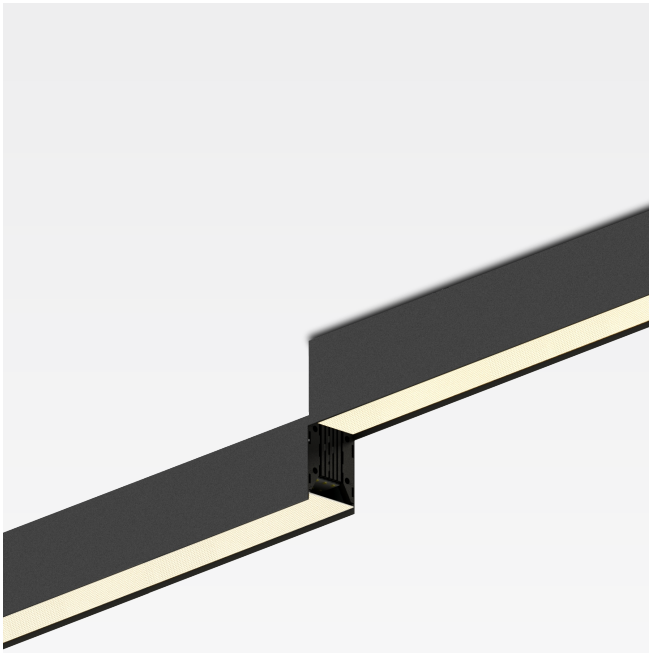

Ceiling surface:

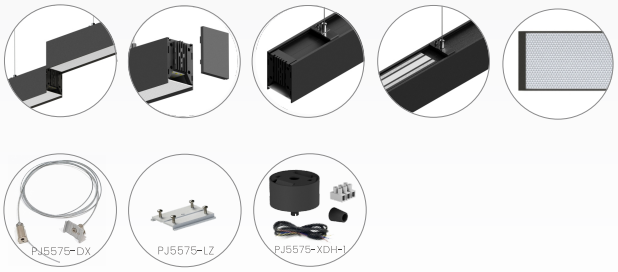

Surface Mounted:

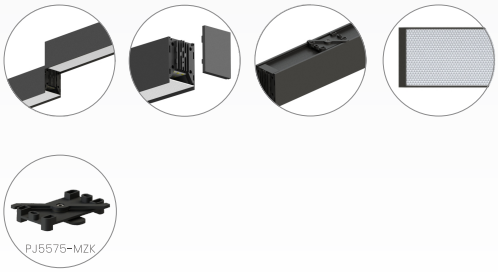

Product Data

Light Distribution : Direct Indirect(Partial support)

CCT : 3000K/4000K/5000K/5700K

CRI: ⩾90 / ⩾80

Color:

Lamp body material: Aluminium alloy

Surface treatment: Oxidation

Controlmode: 0-10V/DALI/3CCT



Technical Data

Model No	Power	Size(mm)	Finish Color	Installation	IP Grade	Lm/W(Ra > 90)	Lm/W(Ra > 80)	Beam Angle	UGR
LDA5575-0310-A2	10W	L312*W55*H75	Black/White	Ceiling surface	IP20	> 80lm/w	> 90lm/w	110°	< 19
LDA5575-0618-A2	18W	L612*W55*H75	Black/White	Ceiling surface	IP20	> 80lm/w	> 90lm/w	110°	< 19
LDA5575-0927-A2	27W	L912*W55*H75	Black/White	Ceiling surface	IP20	> 80lm/w	> 90lm/w	110°	< 19
LDA5575-1236-A2	36W	L1212*W55*H75	Black/White	Ceiling surface	IP20	> 80lm/w	> 90lm/w	110°	< 19
LDA5575-1545-A2	45W	L1512*W55*H75	Black/White	Ceiling surface	IP20	> 80lm/w	> 90lm/w	110°	< 19
LDA5575-1854-A2	54W	L1812*W55*H75	Black/White	Ceiling surface	IP20	> 80lm/w	> 90lm/w	110°	< 19
LXA5575-0310-A2	10W	L312*W55*H75	Black/White	Surface Mounted	IP20	> 80lm/w	> 90lm/w	110°	< 19
LXA5575-0618-A2	18W	L612*W55*H75	Black/White	Surface Mounted	IP20	> 80lm/w	> 90lm/w	110°	< 19
LXA5575-0927-A2	27W	L912*W55*H75	Black/White	Surface Mounted	IP20	> 80lm/w	> 90lm/w	110°	< 19
LXA5575-1236-A2	36W	L1212*W55*H75	Black/White	Surface Mounted	IP20	> 80lm/w	> 90lm/w	110°	< 19
LXA5575-1545-A2	45W	L1512*W55*H75	Black/White	Surface Mounted	IP20	> 80lm/w	> 90lm/w	110°	< 19
LXA5575-1854-A2	54W	L1812*W35*H75	Black/White	Surface Mounted	IP20	> 80lm/w	> 90lm/w	110°	< 19

Product Size

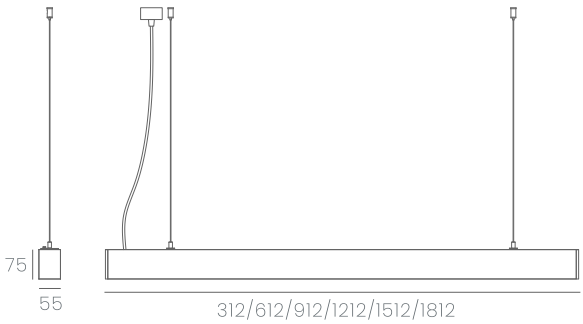



Installation

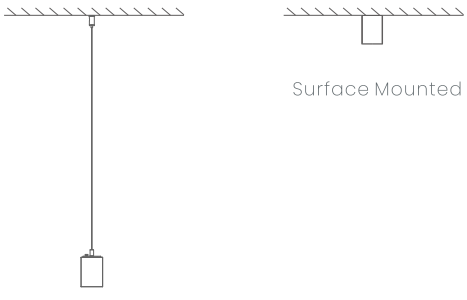

Beam Angle

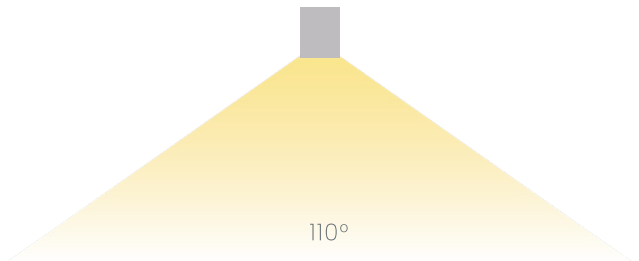

LDA5575-B1 / LXA5575-B1

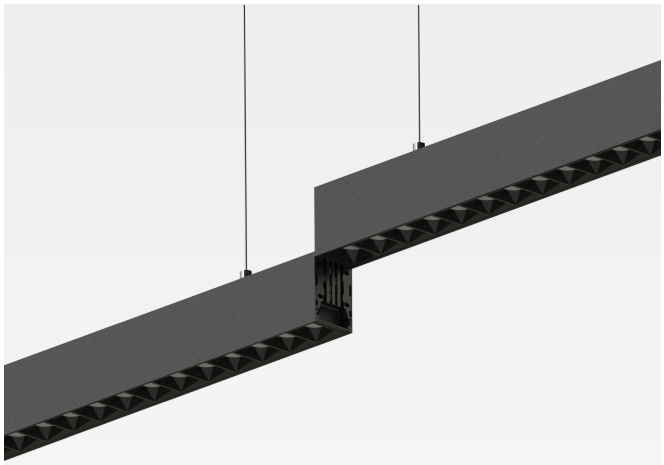

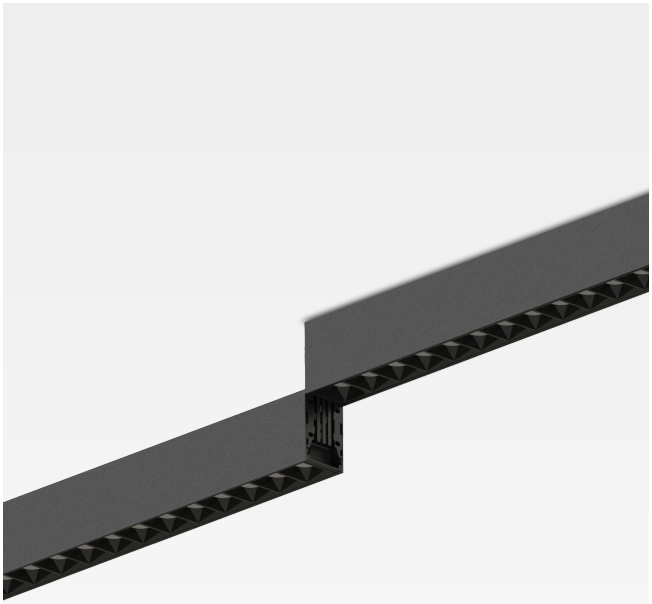

Ceiling surface:



Surface Mounted:



Product Data

Light Distribution : Direct  Indirect(Partial support)

CCT : 3000K/4000K/5000K/5700K

CRI: ⩾90 / ⩾80

Color:

Lamp body material: Aluminium alloy

Surface treatment: Oxidation

Controlmode: 0-10V/DALI/3CCT



Technical Data

Model No	Power	Size(mm)	Finish Color	Installation	IP Grade	Lm/W(Ra > 90)	Lm/W(Ra > 80)	Beam Angle	UGR
LDA5575-0927-B1	27W	L938*W55*H75	Black+Chrome White+Chrome	Ceiling surface	IP20	> 85lm/w	> 95lm/w	24° /36°	< 19
LDA5575-1236-B1	36W	L1166*W55*H75	Black+Chrome White+Chrome	Ceiling surface	IP20	> 85lm/w	> 95lm/w	24° /36°	< 19
LDA5575-1545-B1	45W	L1848*W55*H75	Black+Chrome White+Chrome	Ceiling surface	IP20	> 85lm/w	> 95lm/w	24° /36°	< 19
LDA5575-0927-B1	27W	L938*W55*H75	Black+Chrome White+Chrome	Surface Mounted	IP20	> 85lm/w	> 95lm/w	24° /36°	< 19
LDA5575-1236-B1	36W	L1166*W55*H75	Black+Chrome White+Chrome	Surface Mounted	IP20	> 85lm/w	> 95lm/w	24° /36°	< 19
LDA5575-1545-B1	45W	L1848*W55*H75	Black+Chrome White+Chrome	Surface Mounted	IP20	> 85lm/w	> 95lm/w	24° /36°	< 19

Product Size

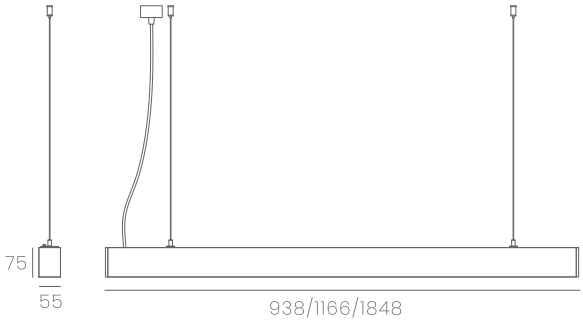



Installation

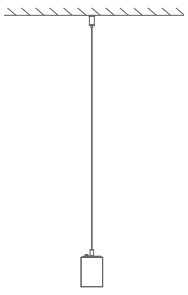



Beam Angle

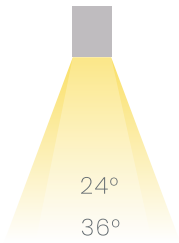

LDA5575-P090G/M-A1 / LXA5575-P090G/M-A1

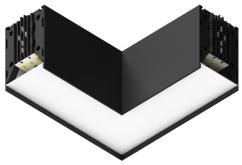

L splice

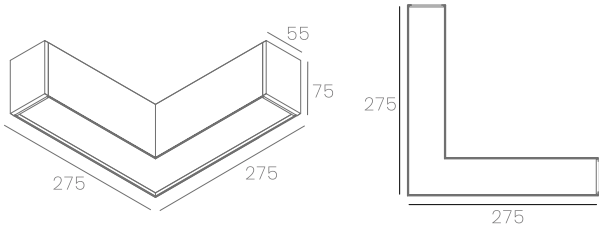

Technical Data

Model No	Power	Size(mm)	Finish Color	Installation	IP Grade	Lm/W(Ra > 90)	Lm/W(Ra > 80)	Beam Angle	UGR
LDA5575-P090G-A1	15W	L275*W275*H75	Black/White	Ceiling surface	IP20	> 85lm/w	> 95lm/w	110°	< 22
LDA5575-P090M-A1	15W	L275*W275*H75	Black/White	Ceiling surface	IP20	> 85lm/w	> 95lm/w	110°	< 22
LXA5575-P090G-A1	15W	L275*W275*H75	Black/White	Surface Mounted	IP20	> 85lm/w	> 95lm/w	110°	< 22
LXA5575-P090M-A1	15W	L275*W275*H75	Black/White	Surface Mounted	IP20	> 85lm/w	> 95lm/w	110°	< 22

Product Data

Light Distribution : Direct

CCT : 3000K/4000K/5000K/5700K

CRI: ⩾90 / ⩾80

Color:

Lamp body material: Aluminium alloy

Surface treatment: Oxidation

Controlmode: 0-10V/DALI/3CCT



Rea Light

LDA5575-P120G/M-A1 / LXA5575-P120G/M-A1

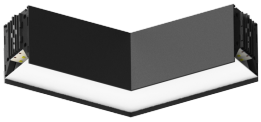

120° splice

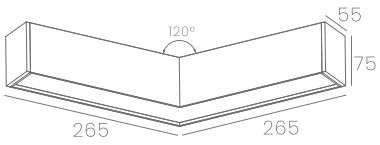

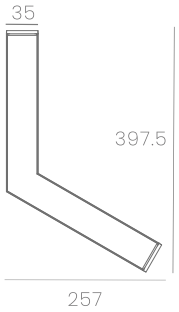

Technical Data

Model No	Power	Size(mm)	Finish Color	Installation	IP Grade	Lm/W(Ra > 90)	Lm/W(Ra > 80)	Beam Angle	UGR
LDA5575-P120G-A1	15W	L257*W397.5*H75	Black/White	Ceiling surface	IP20	> 85lm/w	> 95lm/w	110°	< 22
LDA5575-P120M-A1	15W	L257*W397.5*H75	Black/White	Ceiling surface	IP20	> 85lm/w	> 95lm/w	110°	< 22
LXA5575-P120G-A1	15W	L257*W397.5*H75	Black/White	Surface Mounted	IP20	> 85lm/w	> 95lm/w	110°	< 22
LXA5575-P120M-A1	15W	L257*W397.5*H75	Black/White	Surface Mounted	IP20	> 85lm/w	> 95lm/w	110°	< 22

Product Data

Light Distribution : Direct

CCT : 3000K/4000K/5000K/5700K

CRI: ⩾90 / ⩾80

Color:

Lamp body material: Aluminium alloy

Surface treatment: Oxidation

Controlmode: 0-10V/DALI/3CCT



LDA5575-T090G/M-A1 / LXA5575-T090G/M-A1

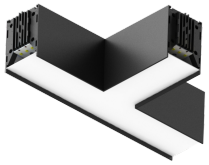

T splice

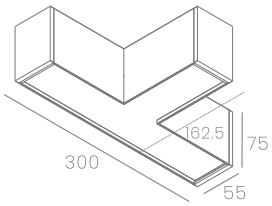

Technical Data

Model No	Power	Size(mm)	Finish Color	Installation	IP Grade	Lm/W(Ra > 90)	Lm/W(Ra > 80)	Beam Angle	UGR
LDA5575-T090G-A1	12W	L300*W162.5*H75	Black/White	Ceiling surface	IP20	> 85lm/w	> 95lm/w	110°	< 22
LDA5575-T090M-A1	12W	L300*W162.5*H75	Black/White	Ceiling surface	IP20	> 85lm/w	> 95lm/w	110°	< 22
LXA5575-T090G-A1	12W	L300*W162.5*H75	Black/White	Surface Mounted	IP20	> 85lm/w	> 95lm/w	110°	< 22
LXA5575-T090M-A1	12W	L300*W162.5*H75	Black/White	Surface Mounted	IP20	> 85lm/w	> 95lm/w	110°	< 22

Product Data

Light Distribution : Direct

CCT : 3000K/4000K/5000K/5700K

CRI: ⩾90 / ⩾80

Color:

Lamp body material: Aluminium alloy

Surface treatment: Oxidation

Controlmode: 0-10V/DALI/3CCT



LDA5575-Y120G/M-A1 / LXA5575-Y120G/M-A1



Y splice

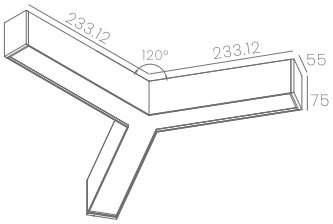

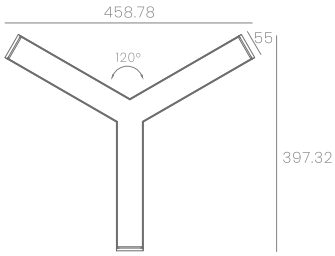

Technical Data

Model No	Power	Size(mm)	Finish Color	Installation	IP Grade	Lm/W(Ra > 90)	Lm/W(Ra > 80)	Beam Angle	UGR
LDA5575-Y120G-A1	20W	L458.78*W397.32*H75	Black/White	Ceiling surface	IP20	> 85lm/w	> 95lm/w	110°	< 22
LDA5575-Y120M-A1	20W	L458.78*W397.32*H75	Black/White	Ceiling surface	IP20	> 85lm/w	> 95lm/w	110°	< 22
LXA5575-Y120G-A1	20W	L458.78*W397.32*H75	Black/White	Surface Mounted	IP20	> 85lm/w	> 95lm/w	110°	< 22
LXA5575-Y120M-A1	20W	L458.78*W397.32*H75	Black/White	Surface Mounted	IP20	> 85lm/w	> 95lm/w	110°	< 22

Product Data

Light Distribution : Direct

CCT : 3000K/4000K/5000K/5700K

CRI: ⩾90 / ⩾80

Color:

Lamp body material: Aluminium alloy

Surface treatment: Oxidation

Controlmode: 0-10V/DALI/3CCT



LDA5575-X090G/M-A1 / LXA5575-X090G/M-A1

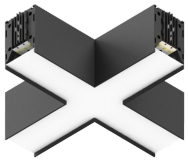

X splice

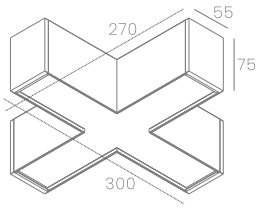

Technical Data

Model No	Power	Size(mm)	Finish Color	Installation	IP Grade	Lm/W(Ra > 90)	Lm/W(Ra > 80)	Beam Angle	UGR
LDA5575-X090G-A1	15W	L300*W270*H75	Black/White	Ceiling surface	IP20	> 85lm/w	> 95lm/w	110°	< 22
LDA5575-X090M-A1	15W	L300*W270*H75	Black/White	Ceiling surface	IP20	> 85lm/w	> 95lm/w	110°	< 22
LXA5575-X090G-A1	15W	L300*W270*H75	Black/White	Surface Mounted	IP20	> 85lm/w	> 95lm/w	110°	< 22
LXA5575-X090M-A1	15W	L300*W270*H75	Black/White	Surface Mounted	IP20	> 85lm/w	> 95lm/w	110°	< 22

Product Data

Light Distribution : Direct

CCT : 3000K/4000K/5000K/5700K

CRI: ⩾90 / ⩾80

Color:

Lamp body material: Aluminium alloy

Surface treatment: Oxidation

Controlmode: 0-10V/DALI/3CCT





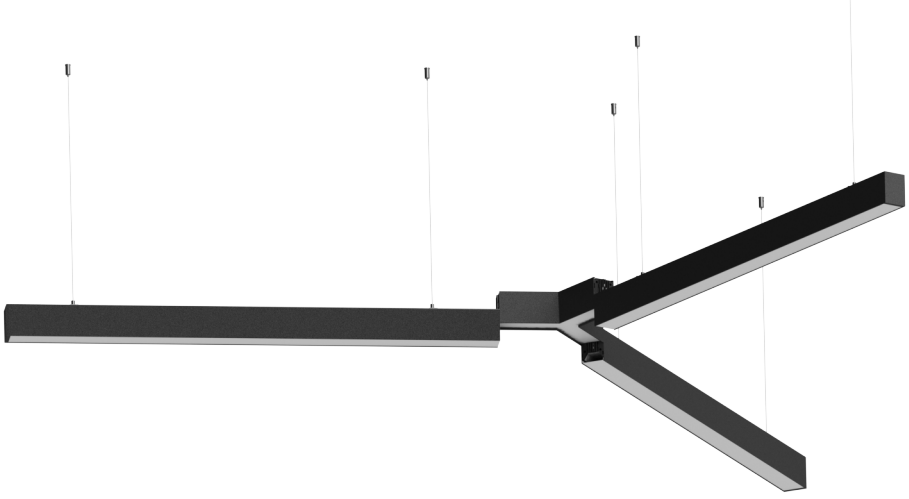

LDB5575-A0 / LXB5575-A0

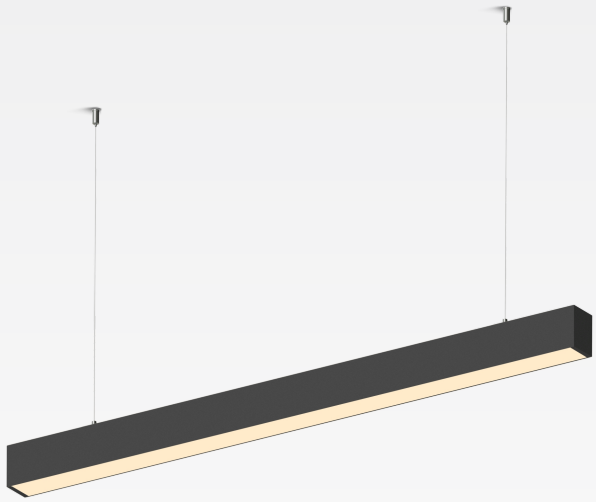

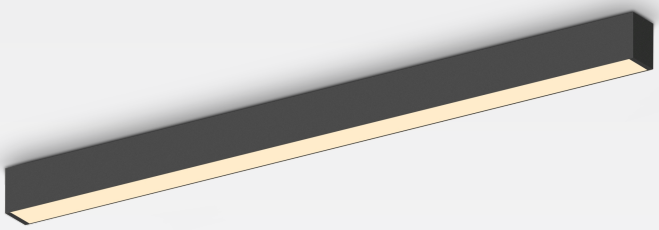

Ceiling surface:





PJ6030-PC-A0



PJ5575-DX



PJ5575-LZ



PJ5575-XDH-1

Surface Mounted:







PJ5575-MZK

Product Data

Light Distribution : Direct Indirect

CCT : 3000K/4000K/5000K/5700K

CRI: ⩾90 / ⩾80

Color: ● ○

Lamp body material: Aluminium alloy

Surface treatment: Oxidation

Controlmode: 0-10V/DALI/3CCT



Technical Data

Model No	Power	Size(mm)	Finish Color	Installation	IP Grade	Lm/W(Ra > 90)	Lm/W(Ra > 80)	Beam Angle	UGR
LDB5575-1236-A0	36W	L1194*W55*H75	Black/White	Ceiling surface	IP20	> 85lm/w	> 95lm/w	110°	< 22
LDB5575-1545-A0	45W	L1494*W55*H75	Black/White	Ceiling surface	IP20	> 85lm/w	> 95lm/w	110°	< 22
LDB5575-1854-A0	54W	L1794*W55*H75	Black/White	Ceiling surface	IP20	> 85lm/w	> 95lm/w	110°	< 22
LXB5575-1236-A0	36W	L1194*W55*H75	Black/White	Surface Mounted	IP20	> 85lm/w	> 95lm/w	110°	< 22
LXB5575-1545-A0	45W	L1494*W55*H75	Black/White	Surface Mounted	IP20	> 85lm/w	> 95lm/w	110°	< 22
LXB5575-1854-A0	54W	L1794*W55*H75	Black/White	Surface Mounted	IP20	> 85lm/w	> 95lm/w	110°	< 22

Product Size

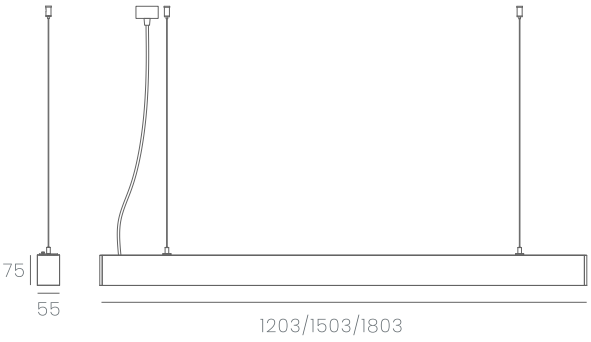



Installation

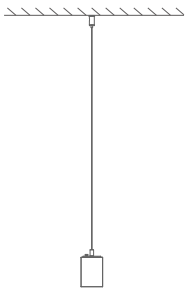

Ceiling surface

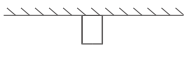

Surface Mounted

Beam Angle

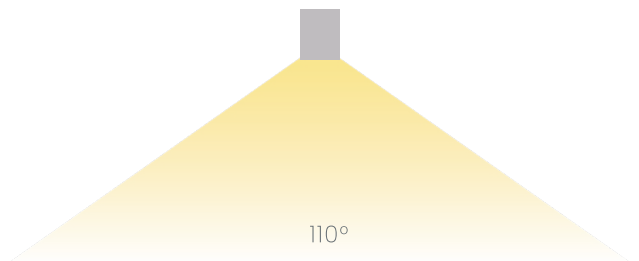

LDB5575-A1 / LXB5575-A1

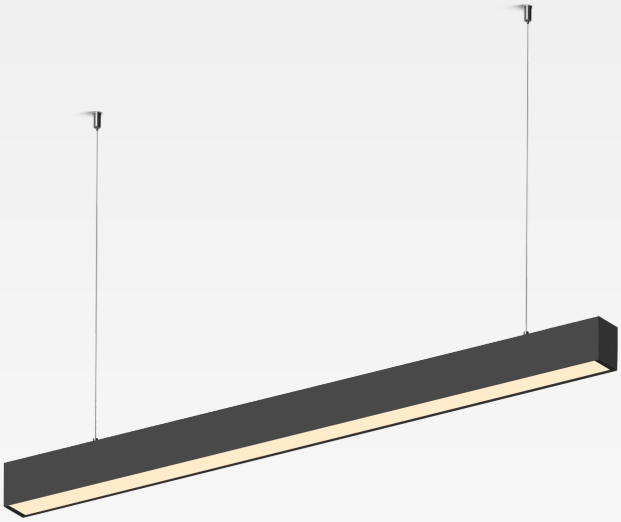

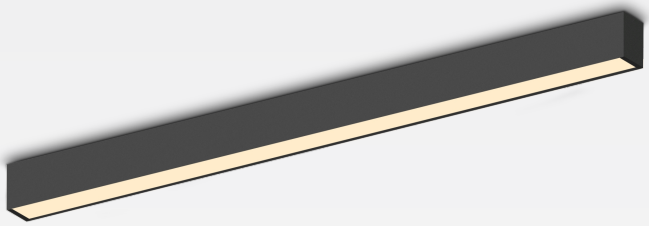

Ceiling surface:

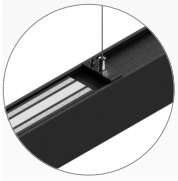

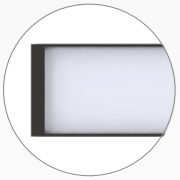







Surface Mounted:



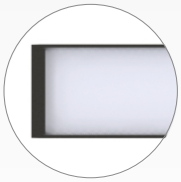



Product Data

Light Distribution : Direct Indirect

CCT : 3000K/4000K/5000K/5700K

CRI: ⩾90 / ⩾80

Color:

Lamp body material: Aluminium alloy

Surface treatment: Oxidation

Controlmode: 0-10V/DALI/3CCT



Technical Data

Model No	Power	Size(mm)	Finish Color	Installation	IP Grade	Lm/W(Ra > 90)	Lm/W(Ra > 80)	Beam Angle	UGR
LDB5575-1236-A1	36W	L1194*W55*H75	Black/White	Ceiling surface	IP20	> 85lm/w	> 95lm/w	110°	< 22
LDB5575-1545-A1	45W	L1494*W55*H75	Black/White	Ceiling surface	IP20	> 85lm/w	> 95lm/w	110°	< 22
LDB5575-1854-A1	54W	L1794*W55*H75	Black/White	Ceiling surface	IP20	> 85lm/w	> 95lm/w	110°	< 22
LXB5575-1236-A1	36W	L1194*W55*H75	Black/White	Surface Mounted	IP20	> 85lm/w	> 95lm/w	110°	< 22
LXB5575-1545-A1	45W	L1494*W55*H75	Black/White	Surface Mounted	IP20	> 85lm/w	> 95lm/w	110°	< 22
LXB5575-1854-A1	54W	L1794*W55*H75	Black/White	Surface Mounted	IP20	> 85lm/w	> 95lm/w	110°	< 22

Product Size

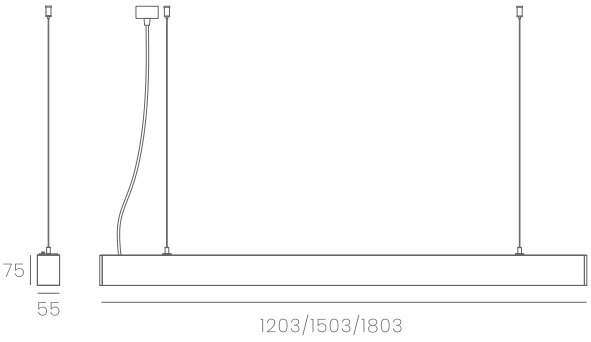



Installation

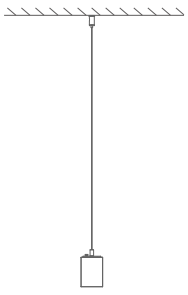



Beam Angle

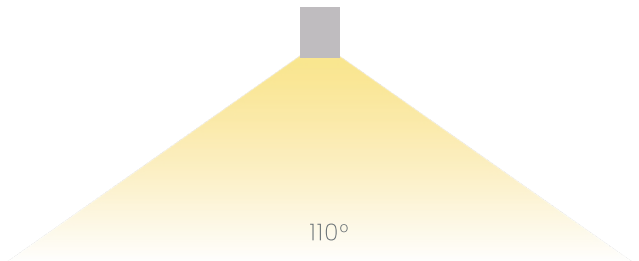

LDB5575-A2 / LXB5575-A2

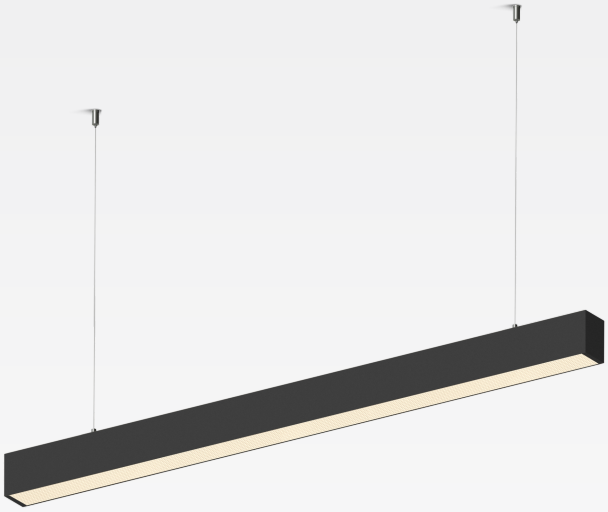

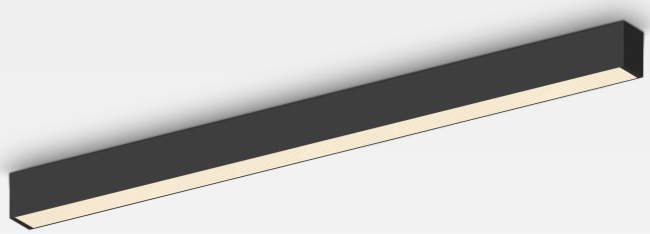

Ceiling surface:

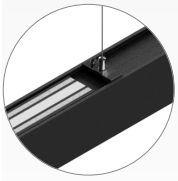

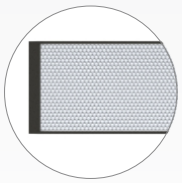







Surface Mounted:



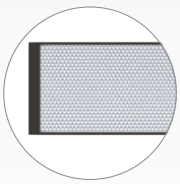



Product Data

Light Distribution : Direct Indirect

CCT : 3000K/4000K/5000K/5700K

CRI: ⩾90 / ⩾80

Color: ● ○

Lamp body material: Aluminium alloy

Surface treatment: Oxidation

Controlmode: 0-10V/DALI/3CCT



Technical Data

Model No	Power	Size(mm)	Finish Color	Installation	IP Grade	Lm/W(Ra > 90)	Lm/W(Ra > 80)	Beam Angle	UGR
LDB5575-1236-A2	36W	L1194*W55*H75	Black/White	Ceiling surface	IP20	> 80lm/w	> 90lm/w	110°	< 19
LDB5575-1545-A2	45W	L1494*W55*H75	Black/White	Ceiling surface	IP20	> 80lm/w	> 90lm/w	110°	< 19
LDB5575-1854-A2	54W	L1794*W55*H75	Black/White	Ceiling surface	IP20	> 80lm/w	> 90lm/w	110°	< 19
LXB5575-1236-A2	36W	L1194*W55*H75	Black/White	Surface Mounted	IP20	> 80lm/w	> 90lm/w	110°	< 19
LXB5575-1545-A2	45W	L1494*W55*H75	Black/White	Surface Mounted	IP20	> 80lm/w	> 90lm/w	110°	< 19
LXB5575-1854-A2	54W	L1794*W55*H75	Black/White	Surface Mounted	IP20	> 80lm/w	> 90lm/w	110°	< 19

Product Size

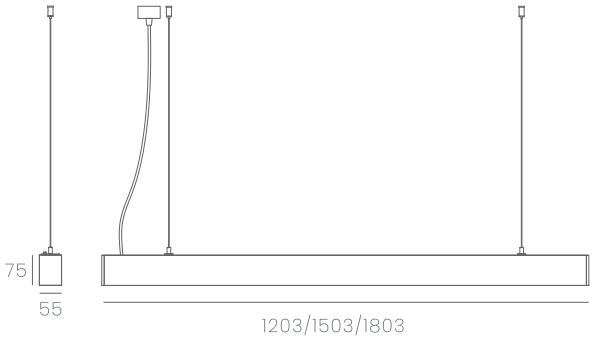



Installation

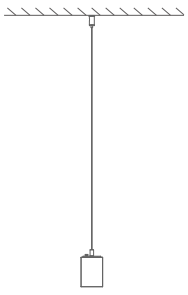



Beam Angle

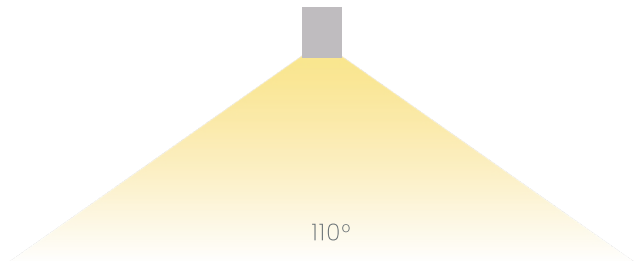

LDB5575-B1 / LXB5575-B1

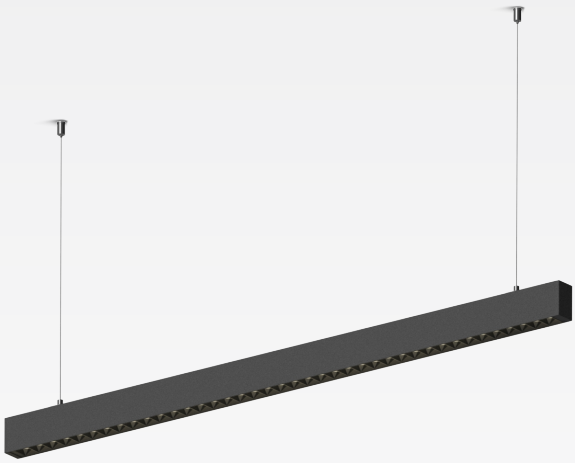

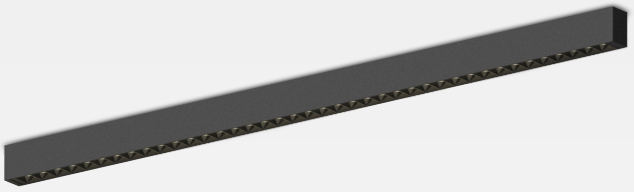

Ceiling surface:

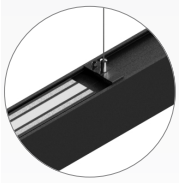

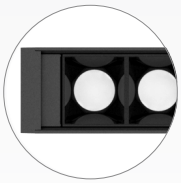







Surface Mounted:



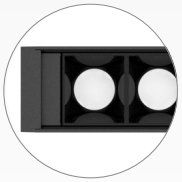



Product Data

Light Distribution : Direct Indirect

CCT : 3000K/4000K/5000K/5700K

CRI: ⩾90 / ⩾80

Color: ● ○

Lamp body material: Aluminium alloy

Surface treatment: Oxidation

Controlmode: 0-10V/DALI/3CCT



Technical Data

Model No	Power	Size(mm)	Finish Color	Installation	IP Grade	Lm/W(Ra > 90)	Lm/W(Ra > 80)	Beam Angle	UGR
LDB5575-0927-B1	27W	L928*W55*H75	Black+Chrome White+Chrome	Ceiling surface	IP20	> 85lm/w	> 95lm/w	24° /36°	< 19
LDB5575-1236-B1	36W	L1156*W55*H75	Black+Chrome White+Chrome	Ceiling surface	IP20	> 85lm/w	> 95lm/w	24° /36°	< 19
LDB5575-1854-B1	54W	L1838*W55*H75	Black+Chrome White+Chrome	Ceiling surface	IP20	> 85lm/w	> 95lm/w	24° /36°	< 19
LXB5575-0927-B1	27W	L928*W55*H75	Black+Chrome White+Chrome	Surface Mounted	IP20	> 85lm/w	> 95lm/w	24° /36°	< 19
LXB5575-1236-B1	36W	L1156*W55*H75	Black+Chrome White+Chrome	Surface Mounted	IP20	> 85lm/w	> 95lm/w	24° /36°	< 19
LXB5575-1854-B1	54W	L1838*W55*H75	Black+Chrome White+Chrome	Surface Mounted	IP20	> 85lm/w	> 95lm/w	24° /36°	< 19

Product Size

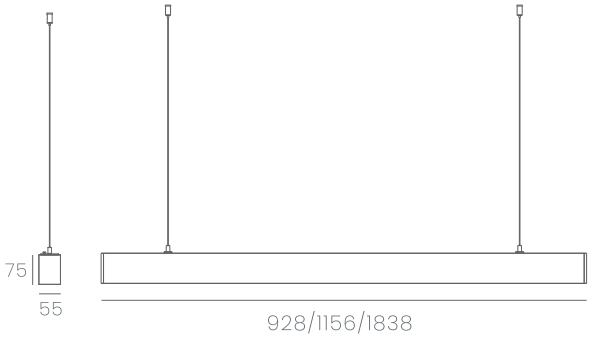



Installation

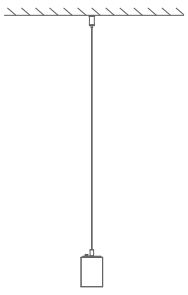



Beam Angle

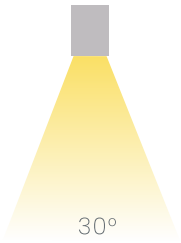

LDA6080-A0 / LXA6080-A0

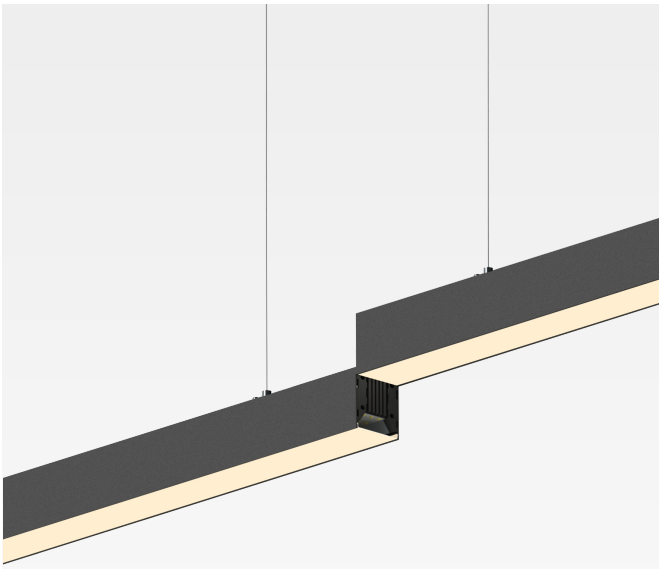

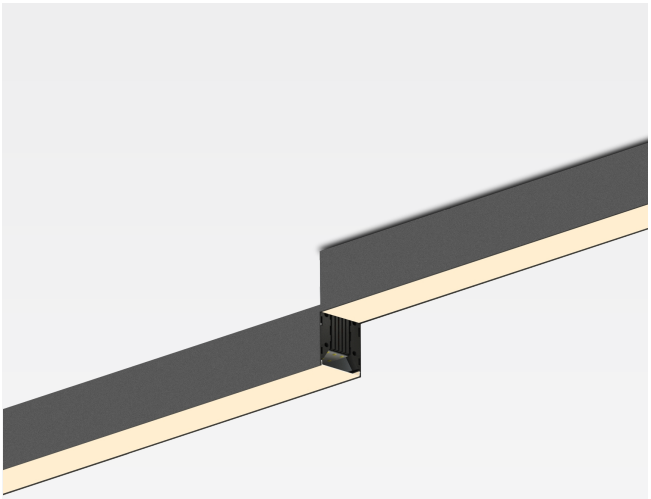

Ceiling surface:



Surface Mounted:

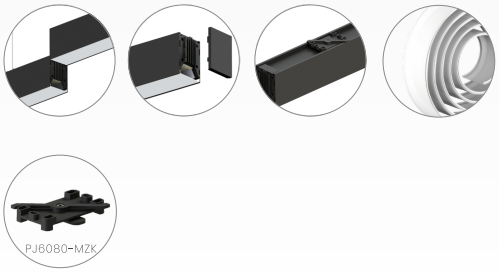

Product Data

Light Distribution : Direct Indirect(Partial support)

CCT : 3000K/4000K/5000K/5700K

CRI: ⩾90 / ⩾80

Color:

Lamp body material: Aluminium alloy

Surface treatment: Oxidation

Controlmode: 0-10V/DALI/3CCT



Technical Data

Model No	Power	Size(mm)	Finish Color	Installation	IP Grade	Lm/W(Ra > 90)	Lm/W(Ra > 80)	Beam Angle	UGR
LDA6080-0927-A0	27W	L909*W60*H80	Black/White	Ceiling surface	IP20	> 80lm/w	> 90lm/w	110°	< 22
LDA6080-1236-A0	36W	L1208*W60*H80	Black/White	Ceiling surface	IP20	> 80lm/w	> 90lm/w	110°	< 22
LDA6080-1545-A0	45W	L1507*W60*H80	Black/White	Ceiling surface	IP20	> 80lm/w	> 90lm/w	110°	< 22
LDA6080-1854-A0	54W	L1797*W60*H80	Black/White	Ceiling surface	IP20	> 80lm/w	> 90lm/w	110°	< 22
LXA6080-0927-A0	27W	L909*W60*H80	Black/White	Surface Mounted	IP20	> 80lm/w	> 90lm/w	110°	< 22
LXA6080-1236-A0	36W	L1208*W60*H80	Black/White	Surface Mounted	IP20	> 80lm/w	> 90lm/w	110°	< 22
LXA6080-1545-A0	45W	L1507*W60*H80	Black/White	Surface Mounted	IP20	> 80lm/w	> 90lm/w	110°	< 22
LXA6080-1854-A0	54W	L1797*W60*H80	Black/White	Surface Mounted	IP20	> 80lm/w	> 90lm/w	110°	< 22

Product Size

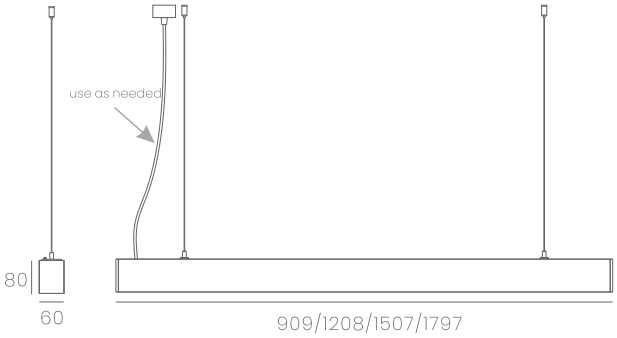



Installation

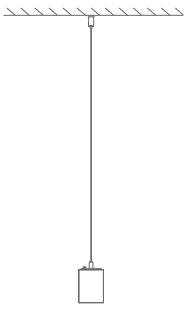

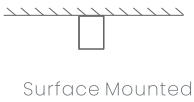

Beam Angle

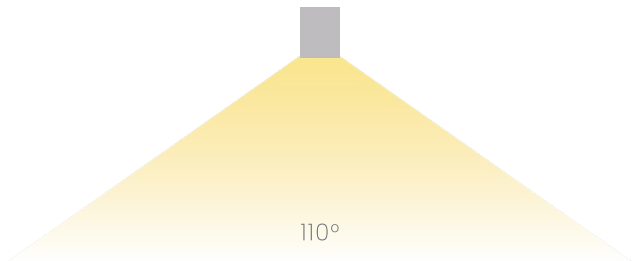

LDA6080-A1 / LXA6080-A1

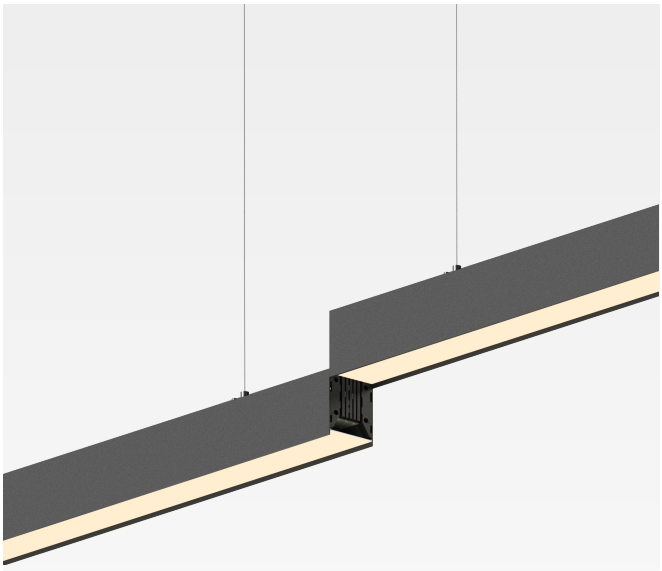

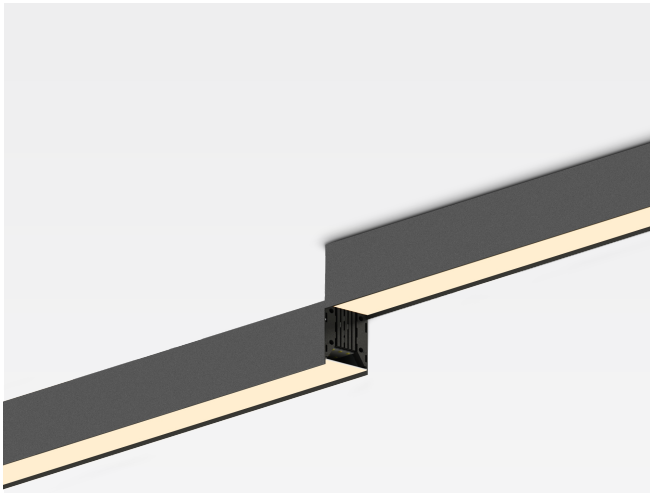

Ceiling surface:



Surface Mounted:

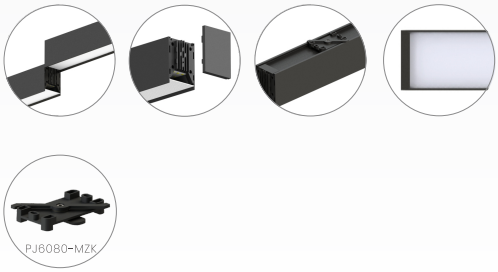

Product Data

Light Distribution : Direct Indirect(Partial support)

CCT : 3000K/4000K/5000K/5700K

CRI: ⩾90 / ⩾80

Color: ● ○

Lamp body material: Aluminium alloy

Surface treatment: Oxidation

Controlmode: 0-10V/DALI/3CCT



Technical Data

Model No	Power	Size(mm)	Finish Color	Installation	IP Grade	Lm/W(Ra > 90)	Lm/W(Ra > 80)	Beam Angle	UGR
LDA6080-0310-A1	10W	L311*W60*H80	Black/White	Ceiling surface	IP20	> 80lm/w	> 90lm/w	110°	< 22
LDA6080-0618-A1	18W	L610*W60*H80	Black/White	Ceiling surface	IP20	> 80lm/w	> 90lm/w	110°	< 22
LDA6080-0927-A1	27W	L909*W60*H80	Black/White	Ceiling surface	IP20	> 80lm/w	> 90lm/w	110°	< 22
LDA6080-1236-A1	36W	L1208*W60*H80	Black/White	Ceiling surface	IP20	> 80lm/w	> 90lm/w	110°	< 22
LDA6080-1545-A1	45W	L1507*W60*H80	Black/White	Ceiling surface	IP20	> 80lm/w	> 90lm/w	110°	< 22
LDA6080-1854-A1	54W	L1797*W60*H80	Black/White	Ceiling surface	IP20	> 80lm/w	> 90lm/w	110°	< 22
LXA6080-0310-A1	10W	L311*W60*H80	Black/White	Surface Mounted	IP20	> 80lm/w	> 90lm/w	110°	< 22
LXA6080-0618-A1	18W	L610*W60*H80	Black/White	Surface Mounted	IP20	> 80lm/w	> 90lm/w	110°	< 22
LXA6080-0927-A1	27W	L909*W60*H80	Black/White	Surface Mounted	IP20	> 80lm/w	> 90lm/w	110°	< 22
LXA6080-1236-A1	36W	L1208*W60*H80	Black/White	Surface Mounted	IP20	> 80lm/w	> 90lm/w	110°	< 22
LXA6080-1545-A1	45W	L1507*W60*H80	Black/White	Surface Mounted	IP20	> 80lm/w	> 90lm/w	110°	< 22
LXA6080-1854-A1	54W	L1797*W60*H80	Black/White	Surface Mounted	IP20	> 80lm/w	> 90lm/w	110°	< 22

Product Size

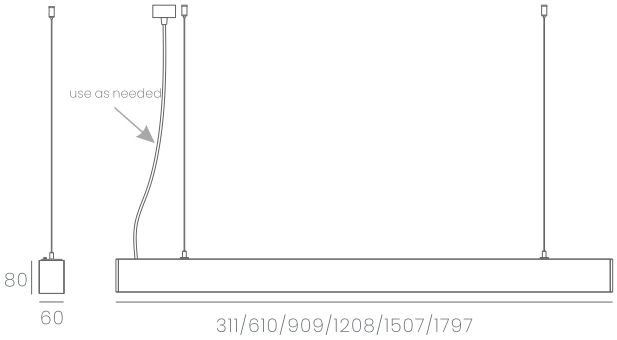



Installation

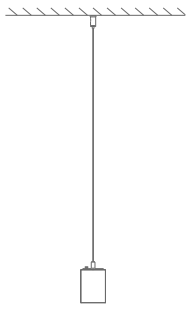

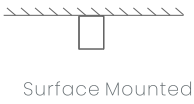

Beam Angle

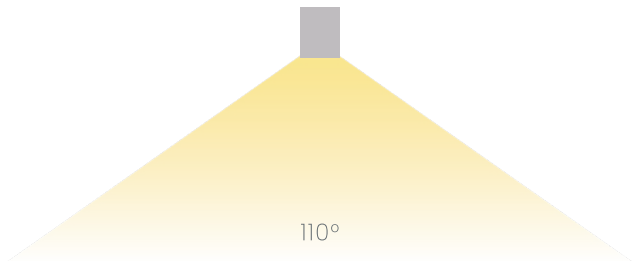

LDA6080-A2 / LXA6080-A2

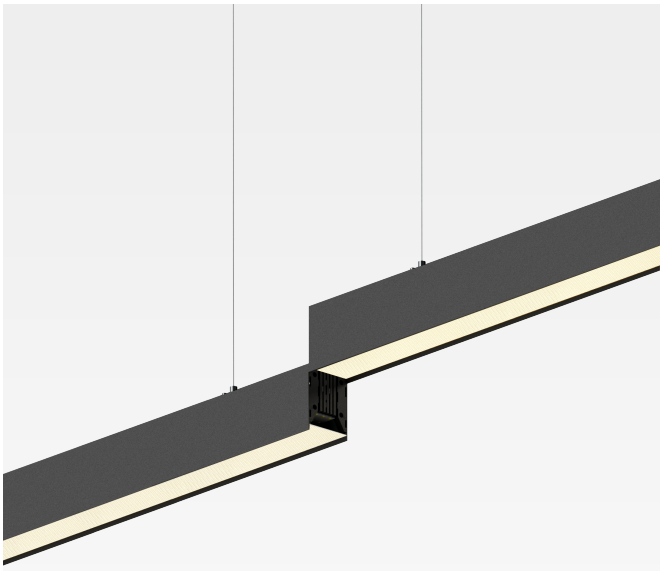

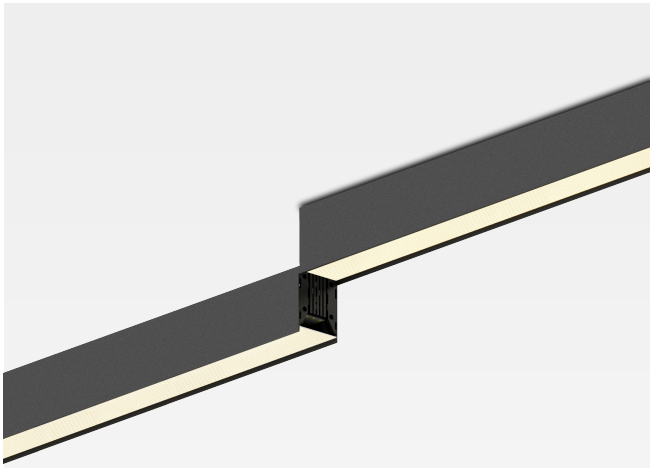

Ceiling surface:



Surface Mounted:

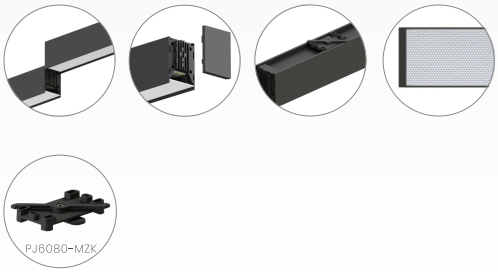

Product Data

Light Distribution : Direct Indirect(Partial support)

CCT : 3000K/4000K/5000K/5700K

CRI: ⩾90 / ⩾80

Color: ● ○

Lamp body material: Aluminium alloy

Surface treatment: Oxidation

Controlmode: 0-10V/DALI/3CCT



Technical Data

Model No	Power	Size(mm)	Finish Color	Installation	IP Grade	Lm/W(Ra > 90)	Lm/W(Ra > 80)	Beam Angle	UGR
LDA6080-0310-A2	10W	L311*W60*H80	Black/White	Ceiling surface	IP20	> 75lm/w	> 85lm/w	110°	< 19
LDA6080-0618-A2	18W	L610*W60*H80	Black/White	Ceiling surface	IP20	> 75lm/w	> 85lm/w	110°	< 19
LDA6080-0927-A2	27W	L909*W60*H80	Black/White	Ceiling surface	IP20	> 75lm/w	> 85lm/w	110°	< 19
LDA6080-1236-A2	36W	L1208*W60*H80	Black/White	Ceiling surface	IP20	> 75lm/w	> 85lm/w	110°	< 19
LDA6080-1545-A2	45W	L1507*W60*H80	Black/White	Ceiling surface	IP20	> 75lm/w	> 85lm/w	110°	< 19
LDA6080-1854-A2	54W	L1797*W60*H80	Black/White	Ceiling surface	IP20	> 75lm/w	> 85lm/w	110°	< 19
LXA6080-0310-A2	10W	L311*W60*H80	Black/White	Surface Mounted	IP20	> 75lm/w	> 85lm/w	110°	< 19
LXA6080-0618-A2	18W	L610*W60*H80	Black/White	Surface Mounted	IP20	> 75lm/w	> 85lm/w	110°	< 19
LXA6080-0927-A2	27W	L909*W60*H80	Black/White	Surface Mounted	IP20	> 75lm/w	> 85lm/w	110°	< 19
LXA6080-1236-A2	36W	L1208*W60*H80	Black/White	Surface Mounted	IP20	> 75lm/w	> 85lm/w	110°	< 19
LXA6080-1545-A2	45W	L1507*W60*H80	Black/White	Surface Mounted	IP20	> 75lm/w	> 85lm/w	110°	< 19
LXA6080-1854-A2	54W	L1797*W60*H80	Black/White	Surface Mounted	IP20	> 75lm/w	> 85lm/w	110°	< 19

Product Size

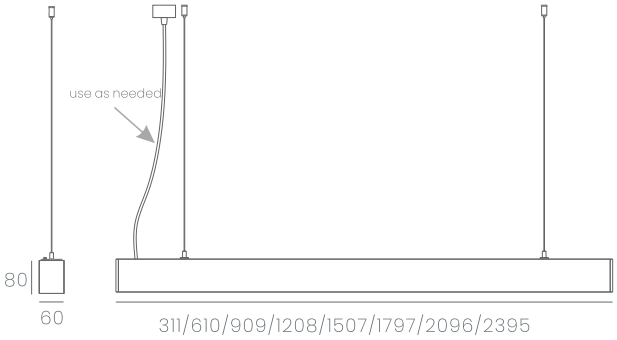



Installation

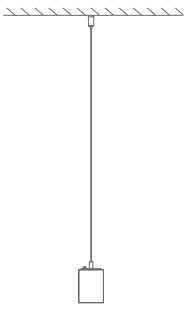

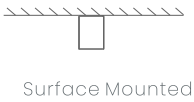

Beam Angle

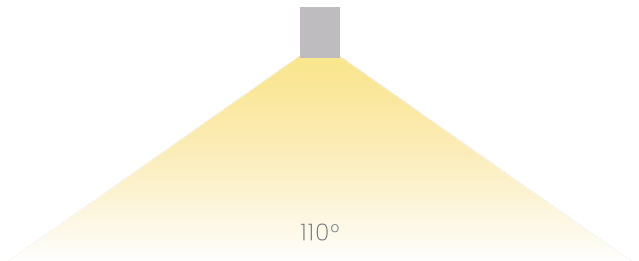

LDA6080-A3 / LXA6080-A3

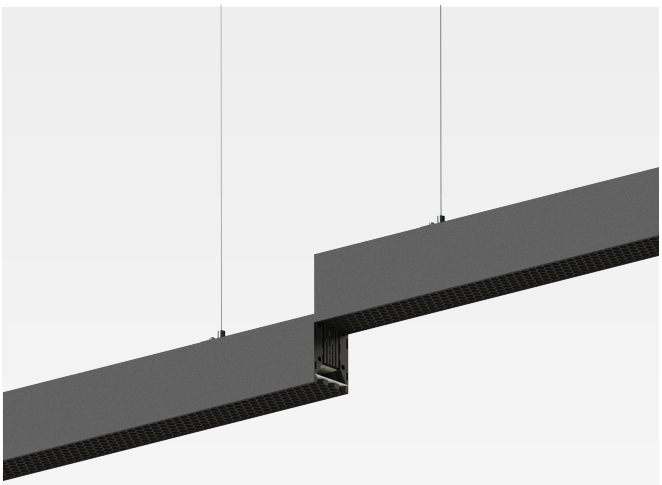

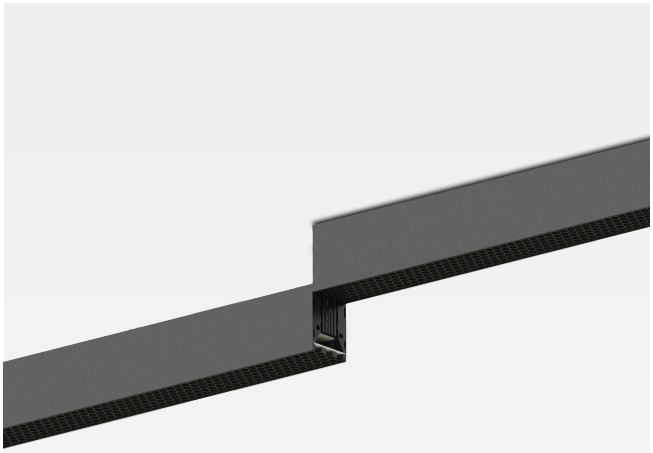

Ceiling surface:

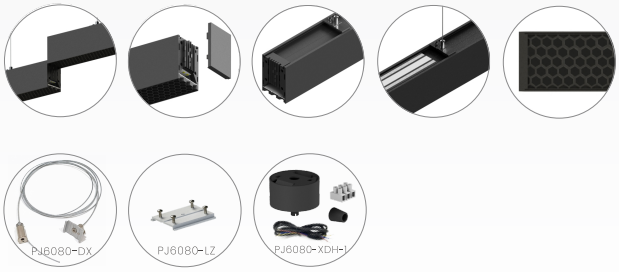

Surface Mounted:

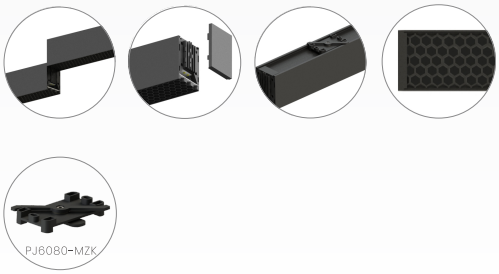

Product Data

Light Distribution : Direct Indirect(Partial support)

CCT : 3000K/4000K/5000K/5700K

CRI: ⩾90 / ⩾80

Color:

Lamp body material: Aluminium alloy

Surface treatment: Oxidation

Controlmode: 0-10V/DALI/3CCT



Technical Data

Model No	Power	Size(mm)	Finish Color	Installation	IP Grade	Lm/W(Ra > 90)	Lm/W(Ra > 80)	Beam Angle	UGR
LDA6080-0310-A3	10W	L311*W60*H80	Black/White	Ceiling surface	IP20	> 28lm/w	> 38lm/w	110°	< 19
LDA6080-0618-A3	18W	L610*W60*H80	Black/White	Ceiling surface	IP20	> 28lm/w	> 38lm/w	110°	< 19
LDA6080-0927-A3	27W	L909*W60*H80	Black/White	Ceiling surface	IP20	> 28lm/w	> 38lm/w	110°	< 19
LDA6080-1236-A3	36W	L1208*W60*H80	Black/White	Ceiling surface	IP20	> 28lm/w	> 38lm/w	110°	< 19
LDA6080-1545-A3	45W	L1507*W60*H80	Black/White	Ceiling surface	IP20	> 28lm/w	> 38lm/w	110°	< 19
LDA6080-1854-A3	54W	L1797*W60*H80	Black/White	Ceiling surface	IP20	> 28lm/w	> 38lm/w	110°	< 19
LXA6080-0310-A3	10W	L311*W60*H80	Black/White	Surface Mounted	IP20	> 28lm/w	> 38lm/w	110°	< 19
LXA6080-0618-A3	18W	L610*W60*H80	Black/White	Surface Mounted	IP20	> 28lm/w	> 38lm/w	110°	< 19
LXA6080-0927-A3	27W	L909*W60*H80	Black/White	Surface Mounted	IP20	> 28lm/w	> 38lm/w	110°	< 19
LXA6080-1236-A3	36W	L1208*W60*H80	Black/White	Surface Mounted	IP20	> 28lm/w	> 38lm/w	110°	< 19
LXA6080-1545-A3	45W	L1507*W60*H80	Black/White	Surface Mounted	IP20	> 28lm/w	> 38lm/w	110°	< 19
LXA6080-1854-A3	54W	L1797*W60*H80	Black/White	Surface Mounted	IP20	> 28lm/w	> 38lm/w	110°	< 19

Product Size

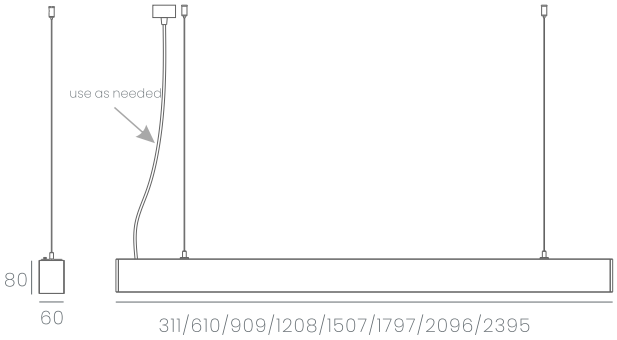



Installation

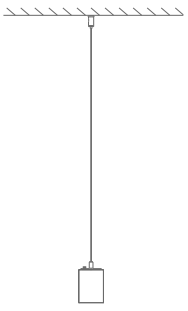

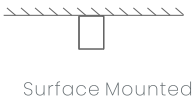

Beam Angle

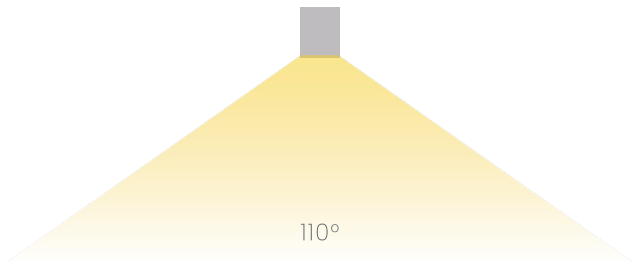

LDA6080-A4 / LXA6080-A4

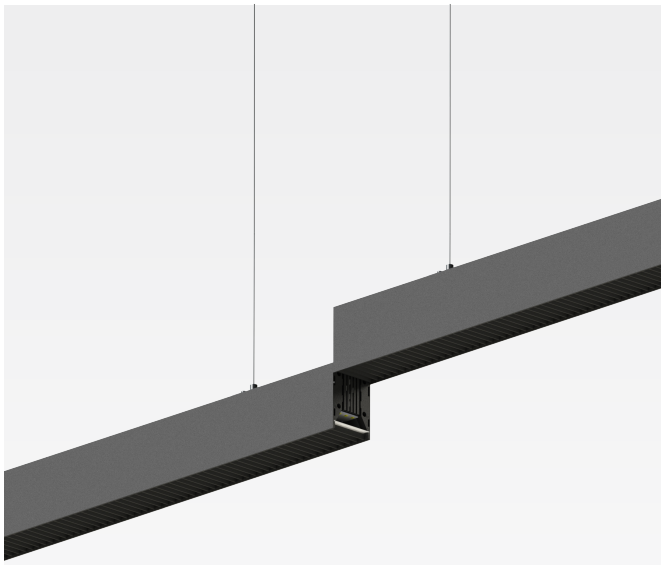

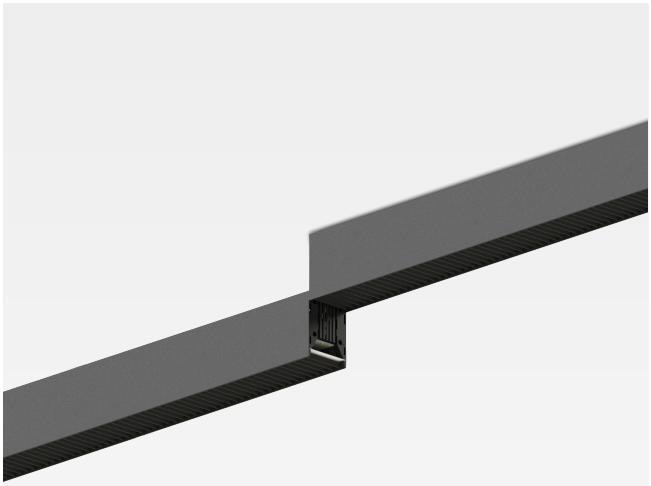

Ceiling surface:



Surface Mounted:

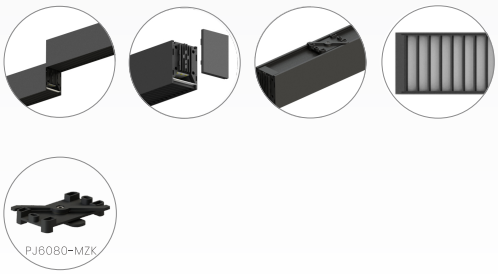

Product Data

Light Distribution : Direct Indirect(Partial support)

CCT : 3000K/4000K/5000K/5700K

CRI: ⩾90 / ⩾80

Color: ● ○

Lamp body material: Aluminium alloy

Surface treatment: Oxidation

Controlmode: 0-10V/DALI/3CCT



Technical Data

Model No	Power	Size(mm)	Finish Color	Installation	IP Grade	Lm/W(Ra > 90)	Lm/W(Ra > 80)	Beam Angle	UGR
LDA6080-0310-A4	10W	L311*W60*H80	Black/White	Ceiling surface	IP20	> 40lm/w	> 45lm/w	110°	< 19
LDA6080-0618-A4	18W	L610*W60*H80	Black/White	Ceiling surface	IP20	> 40lm/w	> 45lm/w	110°	< 19
LDA6080-0927-A4	27W	L909*W60*H80	Black/White	Ceiling surface	IP20	> 40lm/w	> 45lm/w	110°	< 19
LDA6080-1236-A4	36W	L1208*W60*H80	Black/White	Ceiling surface	IP20	> 40lm/w	> 45lm/w	110°	< 19
LDA6080-1545-A4	45W	L1507*W60*H80	Black/White	Ceiling surface	IP20	> 40lm/w	> 45lm/w	110°	< 19
LDA6080-1854-A4	54W	L1797*W60*H80	Black/White	Ceiling surface	IP20	> 40lm/w	> 45lm/w	110°	< 19
LXA6080-0310-A4	10W	L311*W60*H80	Black/White	Surface Mounted	IP20	> 40lm/w	> 45lm/w	110°	< 19
LXA6080-0618-A4	18W	L610*W60*H80	Black/White	Surface Mounted	IP20	> 40lm/w	> 45lm/w	110°	< 19
LXA6080-0927-A4	27W	L909*W60*H80	Black/White	Surface Mounted	IP20	> 40lm/w	> 45lm/w	110°	< 19
LXA6080-1236-A4	36W	L1208*W60*H80	Black/White	Surface Mounted	IP20	> 40lm/w	> 45lm/w	110°	< 19
LXA6080-1545-A4	45W	L1507*W60*H80	Black/White	Surface Mounted	IP20	> 40lm/w	> 45lm/w	110°	< 19
LXA6080-1854-A4	54W	L1797*W60*H80	Black/White	Surface Mounted	IP20	> 40lm/w	> 45lm/w	110°	< 19

Product Size

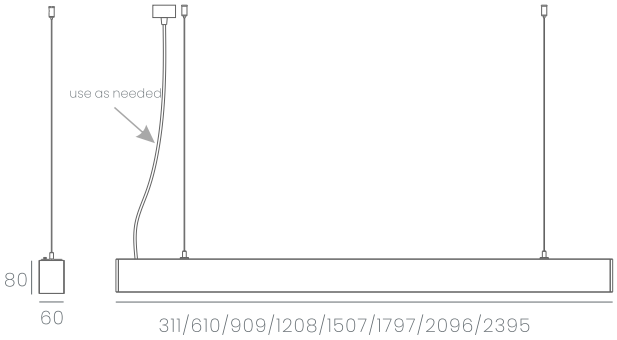



Installation

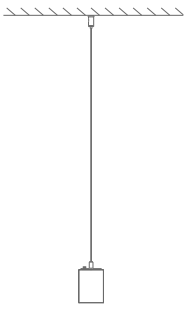

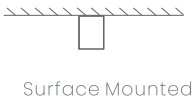

Beam Angle

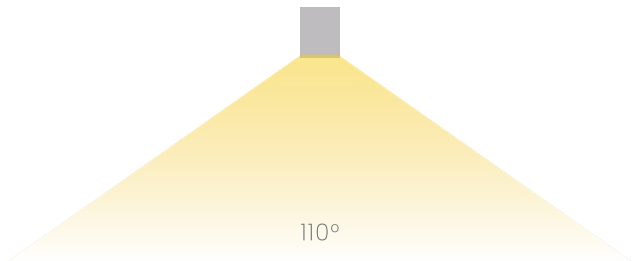

LDA6080-R4 / LXA6080-R4





Ceiling surface:



Surface Mounted:

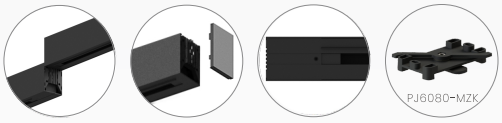

Technical Data

Model No	Size(mm)	Finish Color	Installation	IP Grade
LDA6080-R412	L1208*W60*H80	Black/White	Ceiling surface	IP20
LDA6080-R415	L1507*W60*H80	Black/White	Ceiling surface	IP20
LDA6080-R418	L1797*W60*H80	Black/White	Ceiling surface	IP20

Model No	Size(mm)	Finish Color	Installation	IP Grade
LXA6080-R412	L1208*W60*H80	Black/White	Ceiling surface	IP20
LXA6080-R415	L1507*W60*H80	Black/White	Ceiling surface	IP20
LXA6080-R418	L1797*W60*H80	Black/White	Ceiling surface	IP20

Product Size

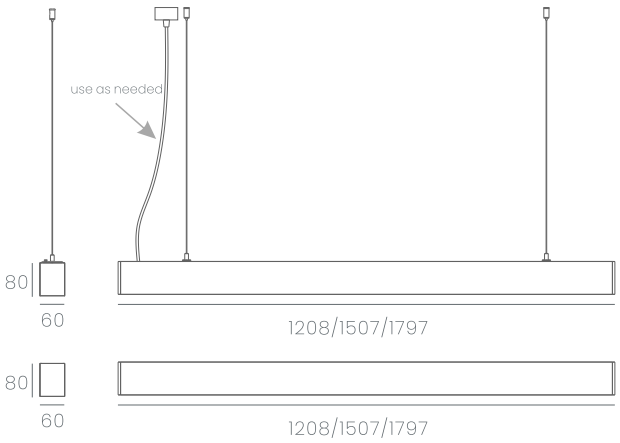

Installation

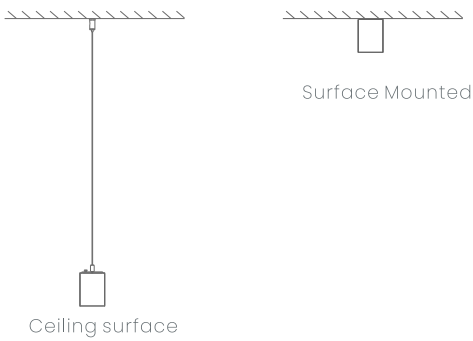

LDA6080-P090G/M / LXA6080-P090G/M

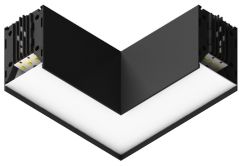

L splice



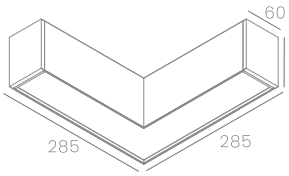

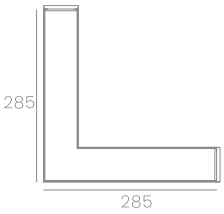

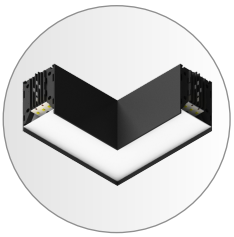

A1

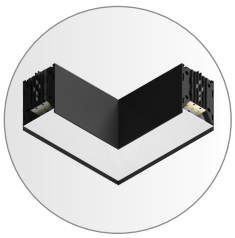

Customization
A2

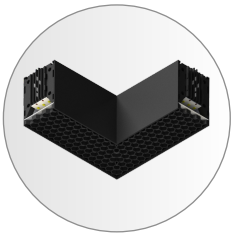

Customization
A3

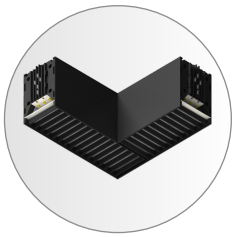

Customization
A4

Technical Data

Model No	Power	Size(mm)	Finish Color	Installation	IP Grade	Lm/W(Ra > 90)	Lm/W(Ra > 80)	Beam Angle	UGR
LDA6080-P090G/M-A1	15W	L285*W285*H80	Black/White	Ceiling surface	IP20	> 80lm/w	> 90lm/w	110°	< 22
LXA6080-P090G/M-A1	15W	L285*W285*H80	Black/White	Surface Mounted	IP20	> 80lm/w	> 90lm/w	110°	< 22
Customization:									
LDA6080-P090G/M-A2	15W	L285*W285*H80	Black/White	Ceiling surface	IP20	> 75lm/w	> 85lm/w	110°	< 22
LDA6080-P090G/M-A3	15W	L285*W285*H80	Black/White	Ceiling surface	IP20	> 28lm/w	> 38lm/w	110°	< 19
LDA6080-P090G/M-A4	15W	L285*W285*H80	Black/White	Ceiling surface	IP20	> 40lm/w	> 45lm/w	110°	< 19
LXA6080-P090G/M-A2	15W	L285*W285*H80	Black/White	Surface Mounted	IP20	> 80lm/w	> 90lm/w	110°	< 22
LXA6080-P090G/M-A3	15W	L285*W285*H80	Black/White	Surface Mounted	IP20	> 28lm/w	> 38lm/w	110°	< 19
LXA6080-P090G/M-A4	15W	L285*W285*H80	Black/White	Surface Mounted	IP20	> 40lm/w	> 45lm/w	110°	< 19

Product Data

Light Distribution : Direct

CCT : 3000K/4000K/5000K/5700K

CRI: ⩾90 / ⩾80

Color:

Lamp body material: Aluminium alloy

Surface treatment: Oxidation

Controlmode: 0-10V/DALI/3CCT



LDA6080-P120G/M / LXA6080-P120G/M

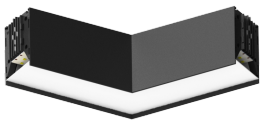



120° splice

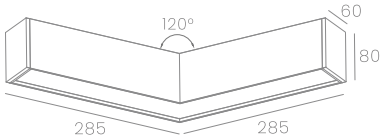

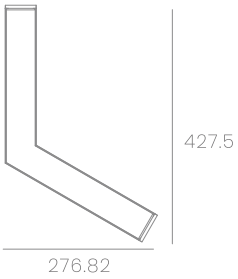

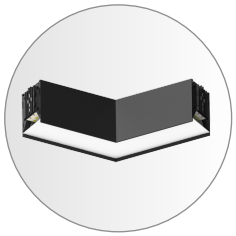

A1

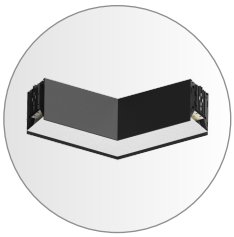

Customization
A2

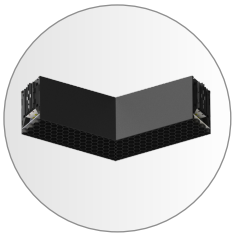

Customization
A3

Technical Data

Model No	Power	Size(mm)	Finish Color	Installation	IP Grade	Lm/W(Ra > 90)	Lm/W(Ra > 80)	Beam Angle	UGR
LDA6080-P120G/M-A1	15W	L276.52*W427.5*H80	Black/White	Ceiling surface	IP20	> 80lm/w	> 90lm/w	110°	< 22
LXA6080-P120G/M-A1	15W	L276.52*W427.5*H80	Black/White	Surface Mounted	IP20	> 80lm/w	> 90lm/w	110°	< 22
Customization:									
LDA6080-P120G/M-A2	15W	L276.52*W427.5*H80	Black/White	Ceiling surface	IP20	> 75lm/w	> 85lm/w	110°	< 22
LDA6080-P120G/M-A3	15W	L276.52*W427.5*H80	Black/White	Ceiling surface	IP20	> 28lm/w	> 38lm/w	110°	< 19
LXA6080-P120G/M-A2	15W	L276.52*W427.5*H80	Black/White	Surface Mounted	IP20	> 80lm/w	> 90lm/w	110°	< 22
LXA6080-P120G/M-A3	15W	L276.52*W427.5*H80	Black/White	Surface Mounted	IP20	> 28lm/w	> 38lm/w	110°	< 19

Product Data

Light Distribution : Direct

CCT : 3000K/4000K/5000K/5700K

CRI: ⩾90 / ⩾80

Color:

Lamp body material: Aluminium alloy

Surface treatment: Oxidation

Controlmode: 0-10V/DALI/3CCT



LDA6080-T090G/M / LXA6080-T090G/M

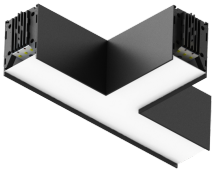

T splice



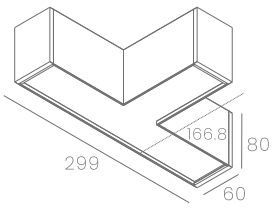

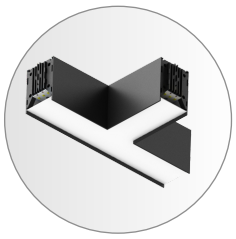

A1

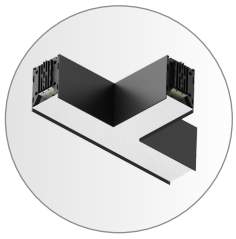

Customization
A2

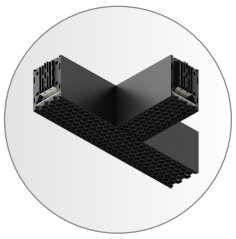

Customization
A3

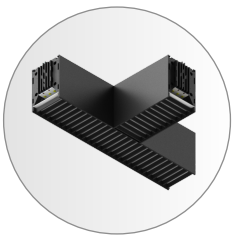

Customization
A4

Technical Data

Model No	Power	Size(mm)	Finish Color	Installation	IP Grade	Lm/W(Ra > 90)	Lm/W(Ra > 80)	Beam Angle	UGR
LDA6080-T090G/M-A1	15W	L299*W166.8*H80	Black/White	Ceiling surface	IP20	> 80lm/w	> 90lm/w	110°	< 22
LXA6080-T090G/M-A1	15W	L299*W166.8*H80	Black/White	Surface Mounted	IP20	> 80lm/w	> 90lm/w	110°	< 22
Customization:									
LDA6080-T090G/M-A2	15W	L299*W166.8*H80	Black/White	Ceiling surface	IP20	> 75lm/w	> 85lm/w	110°	< 22
LDA6080-T090G/M-A3	15W	L299*W166.8*H80	Black/White	Ceiling surface	IP20	> 28lm/w	> 38lm/w	110°	< 19
LDA6080-T090G/M-A4	15W	L299*W166.8*H80	Black/White	Ceiling surface	IP20	> 40lm/w	> 45lm/w	110°	< 19
LXA6080-T090G/M-A2	15W	L299*W166.8*H80	Black/White	Surface Mounted	IP20	> 80lm/w	> 90lm/w	110°	< 22
LXA6080-T090G/M-A3	15W	L299*W166.8*H80	Black/White	Surface Mounted	IP20	> 28lm/w	> 38lm/w	110°	< 19
LXA6080-T090G/M-A4	15W	L299*W166.8*H80	Black/White	Surface Mounted	IP20	> 40lm/w	> 45lm/w	110°	< 19

Product Data

Light Distribution : Direct

CCT : 3000K/4000K/5000K/5700K

CRI: ⩾90 / ⩾80

Color:

Lamp body material: Aluminium alloy

Surface treatment: Oxidation

Controlmode: 0-10V/DALI/3CCT



LDA6080-Y120G/M / LXA6080-Y120G/M



Y splice



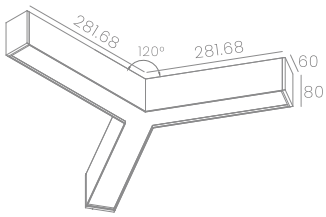

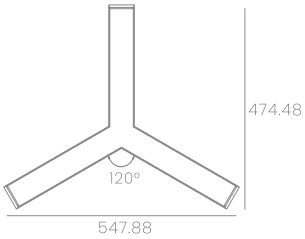



A1



Customization
A2

Technical Data

Model No	Power	Size(mm)	Finish Color	Installation	IP Grade	Lm/W(Ra > 90)	Lm/W(Ra > 80)	Beam Angle	UGR
LDA6080-Y120G/M-A1	27W	L547.88*W474.48*H80	Black/White	Ceiling surface	IP20	> 80lm/w	> 90lm/w	110°	< 22
LXA6080-Y120G/M-A1	27W	L547.88*W474.48*H80	Black/White	Surface Mounted	IP20	> 80lm/w	> 90lm/w	110°	< 22
Customization:									
LDA6080-Y120G/M-A2	27W	L547.88*W474.48*H80	Black/White	Ceiling surface	IP20	> 75lm/w	> 85lm/w	110°	< 22
LXA6080-Y120G/M-A2	27W	L547.88*W474.48*H80	Black/White	Surface Mounted	PI20	> 80lm/w	> 90lm/w	110°	< 22

Product Data

Light Distribution : Direct

CCT : 3000K/4000K/5000K/5700K

CRI: ⩾90 / ⩾80

Color:

Lamp body material: Aluminium alloy

Surface treatment: Oxidation

Controlmode: 0-10V/DALI/3CCT



LDA6080-X090G/M / LXA6080-X090G/M

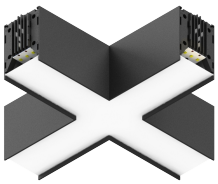

X splice



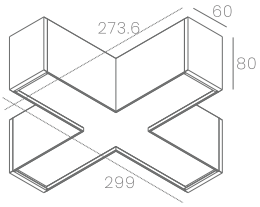

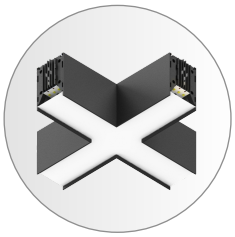

A1



Customization
A2

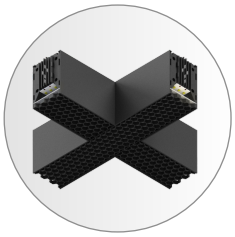

Customization
A3

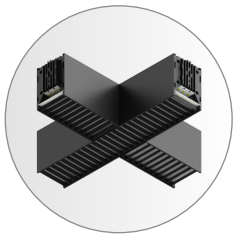

Customization
A4

Technical Data

Model No	Power	Size(mm)	Finish Color	Installation	IP Grade	Lm/W(Ra > 90)	Lm/W(Ra > 80)	Beam Angle	UGR
LDA6080-X090G/M-A1	18W	L299*W273.6*H80	Black/White	Ceiling surface	IP20	> 80lm/w	> 90lm/w	110°	< 22
LXA6080-X090G/M-A1	18W	L299*W273.6*H80	Black/White	Surface Mounted	IP20	> 80lm/w	> 90lm/w	110°	< 22
Customization:									
LDA6080-X090G/M-A2	18W	L299*W273.6*H80	Black/White	Ceiling surface	IP20	> 75lm/w	> 85lm/w	110°	< 22
LDA6080-X090G/M-A3	18W	L299*W273.6*H80	Black/White	Ceiling surface	IP20	> 28lm/w	> 38lm/w	110°	< 19
LDA6080-X090G/M-A4	18W	L299*W273.6*H80	Black/White	Ceiling surface	IP20	> 40lm/w	> 45lm/w	110°	< 19
LDA6080-X090G/M-A2	18W	L299*W273.6*H80	Black/White	Surface Mounted	IP20	> 80lm/w	> 90lm/w	110°	< 22
LDA6080-X090G/M-A3	18W	L299*W273.6*H80	Black/White	Surface Mounted	IP20	> 28lm/w	> 38lm/w	110°	< 19
LDA6080-X090G/M-A4	18W	L299*W273.6*H80	Black/White	Surface Mounted	IP20	> 40lm/w	> 45lm/w	110°	< 19

Product Data

Light Distribution : Direct

CCT : 3000K/4000K/5000K/5700K

CRI: ⩾90 / ⩾80

Color:

Lamp body material: Aluminium alloy

Surface treatment: Oxidation

Controlmode: 0-10V/DALI/3CCT







LDB6080-A0 / LXB6080-A0

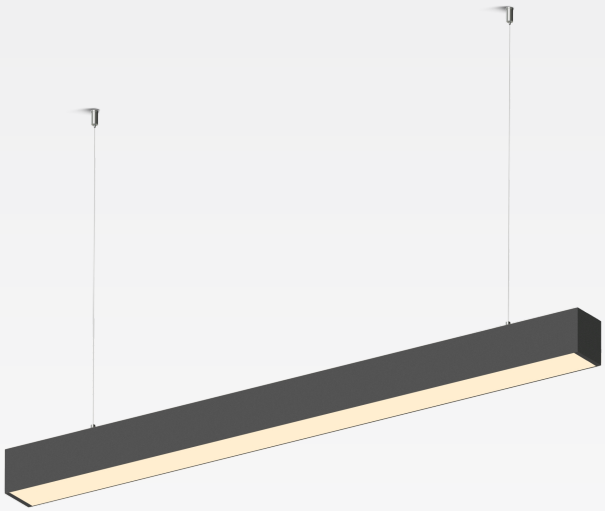

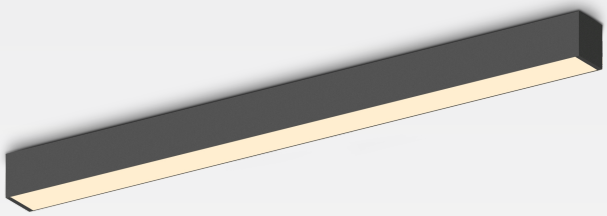

Ceiling surface:

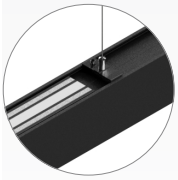









Surface Mounted:







Product Data

Light Distribution : Direct Indirect

CCT : 3000K/4000K/5000K/5700K

CRI: ⩾90 / ⩾80

Color: ● ○

Lamp body material: Aluminium alloy

Surface treatment: Oxidation

Controlmode: 0-10V/DALI/3CCT



Technical Data

Model No	Power	Size(mm)	Finish Color	Installation	IP Grade	Lm/W(Ra > 90)	Lm/W(Ra > 80)	Beam Angle	UGR
LDB6080-1236-A0	36W	L1208*W60*H80	Black/White	Ceiling surface	IP20	> 80lm/w	> 90lm/w	110°	< 22
LDB6080-1545-A0	45W	L1507*W60*H80	Black/White	Ceiling surface	IP20	> 80lm/w	> 90lm/w	110°	< 22
LDB6080-1854-A0	54W	L1797*W60*H80	Black/White	Ceiling surface	IP20	> 80lm/w	> 90lm/w	110°	< 22
LXB6080-1236-A0	36W	L1208*W60*H80	Black/White	Surface Mounted	IP20	> 80lm/w	> 90lm/w	110°	< 22
LXB6080-1545-A0	45W	L1507*W60*H80	Black/White	Surface Mounted	IP20	> 80lm/w	> 90lm/w	110°	< 22
LXB6080-1854-A0	54W	L1797*W60*H80	Black/White	Surface Mounted	IP20	> 80lm/w	> 90lm/w	110°	< 22

Product Size

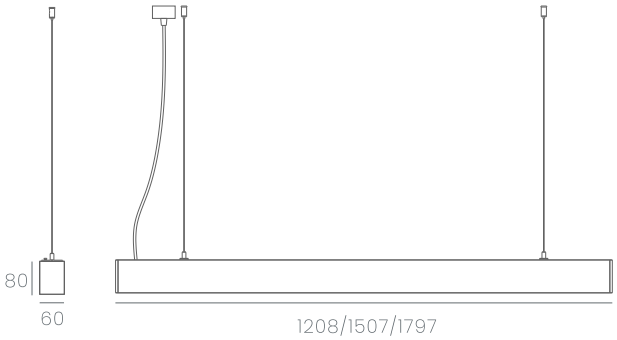



Installation

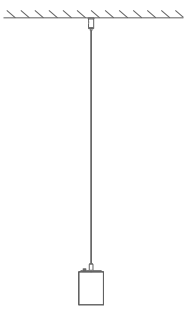



Beam Angle

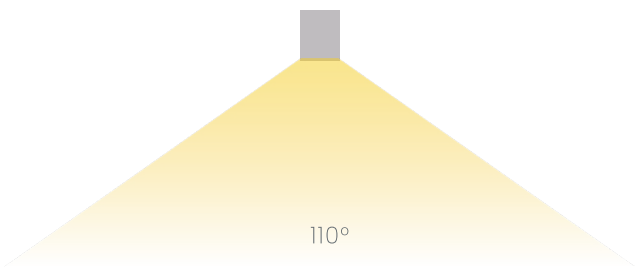

LDB6080-A1 / LXB6080-A1

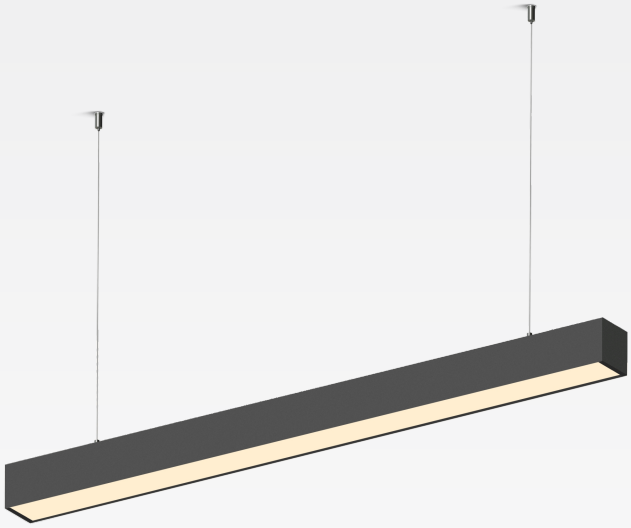

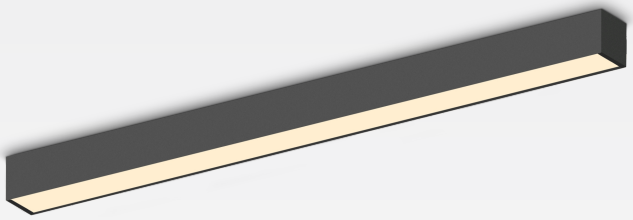

Ceiling surface:

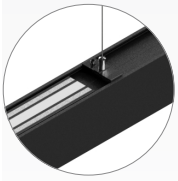

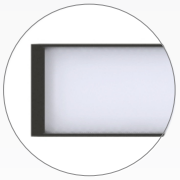







Surface Mounted:



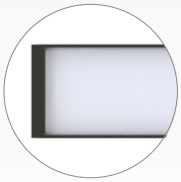



Product Data

Light Distribution : Direct Indirect

CCT : 3000K/4000K/5000K/5700K

CRI: ⩾90 / ⩾80

Color:

Lamp body material: Aluminium alloy

Surface treatment: Oxidation

Controlmode: 0-10V/DALI/3CCT



Technical Data

Model No	Power	Size(mm)	Finish Color	Installation	IP Grade	Lm/W(Ra > 90)	Lm/W(Ra > 80)	Beam Angle	UGR
LDB6080-1236-A1	36W	L1208*W60*H80	Black/White	Ceiling surface	IP20	> 80lm/w	> 90lm/w	110°	< 22
LDB6080-1545-A1	45W	L1507*W60*H80	Black/White	Ceiling surface	IP20	> 80lm/w	> 90lm/w	110°	< 22
LDB6080-1854-A1	54W	L1797*W60*H80	Black/White	Ceiling surface	IP20	> 80lm/w	> 90lm/w	110°	< 22
LXB6080-1236-A1	36W	L1208*W60*H80	Black/White	Surface Mounted	IP20	> 80lm/w	> 90lm/w	110°	< 22
LXB6080-1545-A1	45W	L1507*W60*H80	Black/White	Surface Mounted	IP20	> 80lm/w	> 90lm/w	110°	< 22
LXB6080-1854-A1	54W	L1797*W60*H80	Black/White	Surface Mounted	IP20	> 80lm/w	> 90lm/w	110°	< 22

Product Size

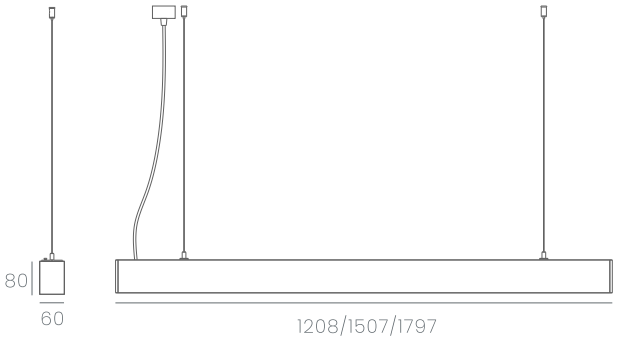



Installation

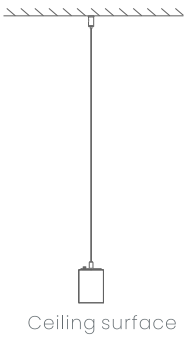



Beam Angle

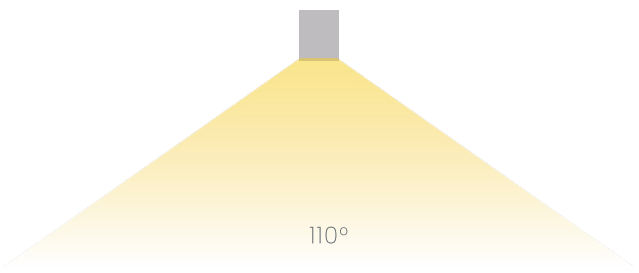

LDB6080-A2 / LXB6080-A2

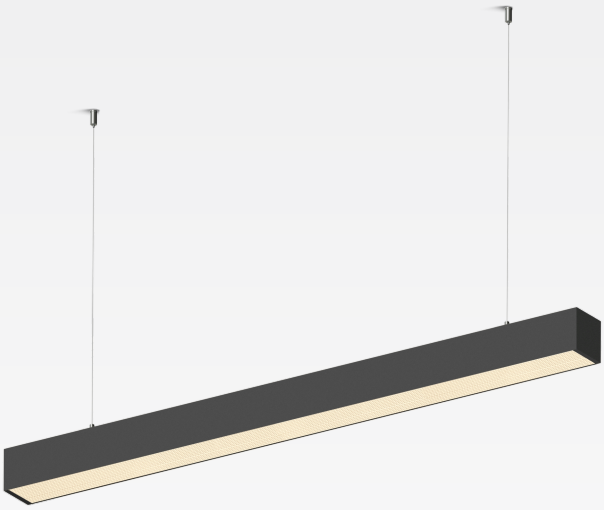

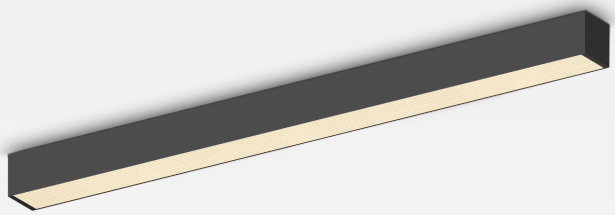

Ceiling surface:

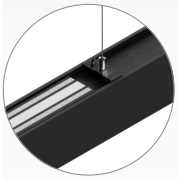

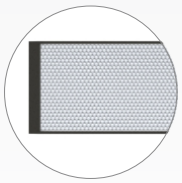







Surface Mounted:



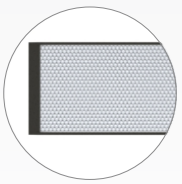



Product Data

Light Distribution : Direct Indirect

CCT : 3000K/4000K/5000K/5700K

CRI: ⩾90 / ⩾80

Color: ● ○

Lamp body material: Aluminium alloy

Surface treatment: Oxidation

Controlmode: 0-10V/DALI/3CCT



Technical Data

Model No	Power	Size(mm)	Finish Color	Installation	IP Grade	Lm/W(Ra > 90)	Lm/W(Ra > 80)	Beam Angle	UGR
LDB6080-1236-A2	36W	L1208*W60*H80	Black/White	Ceiling surface	IP20	> 75lm/w	> 85lm/w	110°	< 19
LDB6080-1545-A2	45W	L1507*W60*H80	Black/White	Ceiling surface	IP20	> 75lm/w	> 85lm/w	110°	< 19
LDB6080-1854-A2	54W	L1797*W60*H80	Black/White	Ceiling surface	IP20	> 75lm/w	> 85lm/w	110°	< 19
LXB6080-1236-A2	36W	L1208*W60*H80	Black/White	Surface Mounted	IP20	> 75lm/w	> 85lm/w	110°	< 19
LXB6080-1545-A2	45W	L1507*W60*H80	Black/White	Surface Mounted	IP20	> 75lm/w	> 85lm/w	110°	< 19
LXB6080-1854-A2	54W	L1797*W60*H80	Black/White	Surface Mounted	IP20	> 75lm/w	> 85lm/w	110°	< 19

Product Size

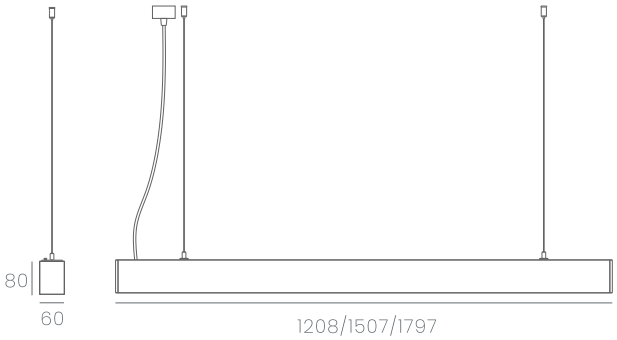



Installation

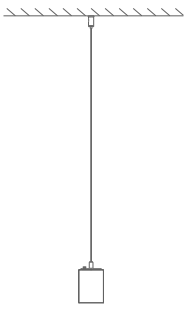



Beam Angle

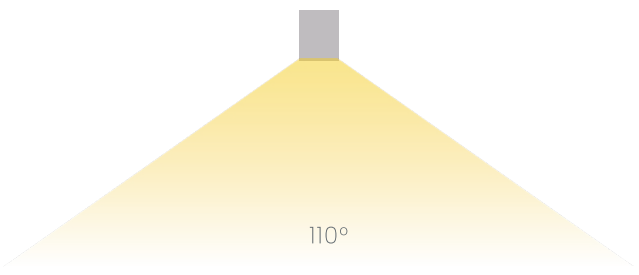

LDB6080-A3 / LXB6080-A3

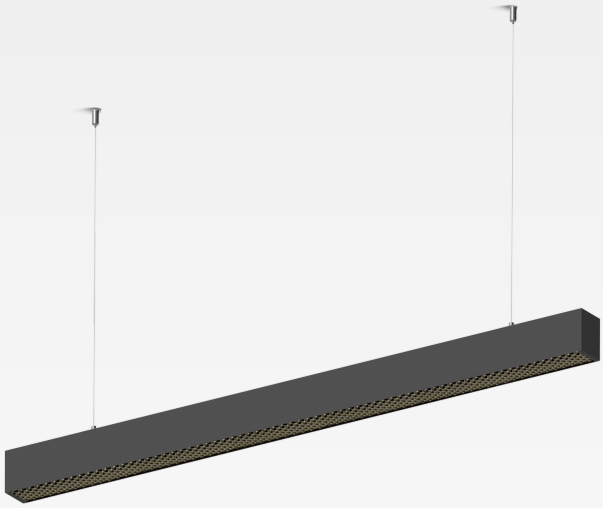

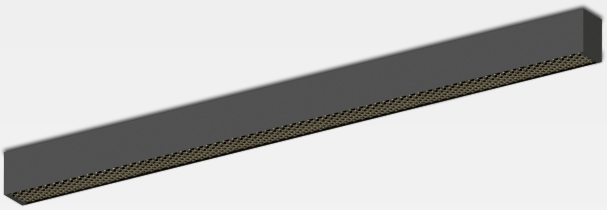

Ceiling surface:



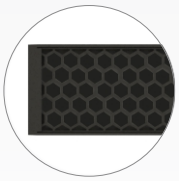







Surface Mounted:



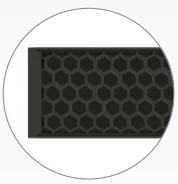



Product Data

Light Distribution : Direct Indirect

CCT : 3000K/4000K/5000K/5700K

CRI: ⩾90 / ⩾80

Color: ● ○

Lamp body material: Aluminium alloy

Surface treatment: Oxidation

Controlmode: 0-10V/DALI/3CCT



Technical Data

Model No	Power	Size(mm)	Finish Color	Installation	IP Grade	Lm/W(Ra > 90)	Lm/W(Ra > 80)	Beam Angle	UGR
LDB6080-1236-A3	36W	L1208*W60*H80	Black/White	Ceiling surface	IP20	> 28lm/w	> 38lm/w	110°	< 19
LDB6080-1545-A3	45W	L1507*W60*H80	Black/White	Ceiling surface	IP20	> 28lm/w	> 38lm/w	110°	< 19
LDB6080-1854-A3	54W	L1797*W60*H80	Black/White	Ceiling surface	IP20	> 28lm/w	> 38lm/w	110°	< 19
LXB6080-1236-A3	36W	L1208*W60*H80	Black/White	Surface Mounted	IP20	> 28lm/w	> 38lm/w	110°	< 19
LXB6080-1545-A3	45W	L1507*W60*H80	Black/White	Surface Mounted	IP20	> 28lm/w	> 38lm/w	110°	< 19
LXB6080-1854-A3	54W	L1797*W60*H80	Black/White	Surface Mounted	IP20	> 28lm/w	> 38lm/w	110°	< 19

Product Size

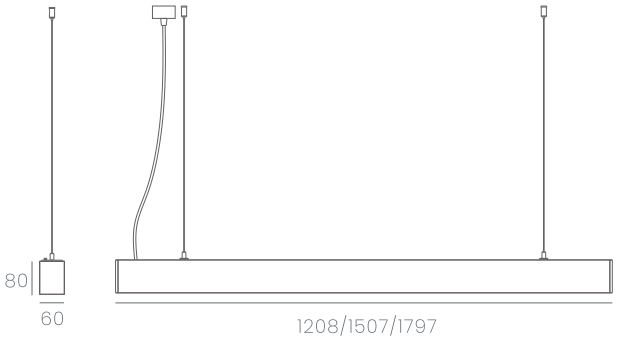



Installation

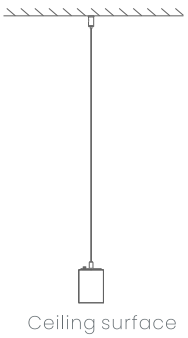



Beam Angle

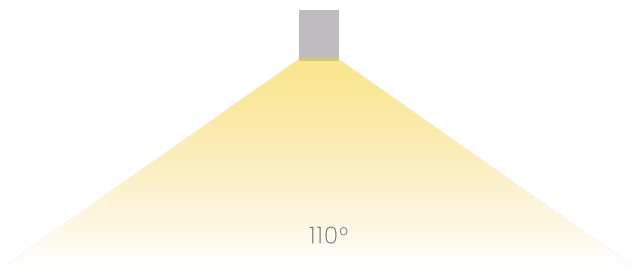

LDB6080-A4 / LXB6080-A4

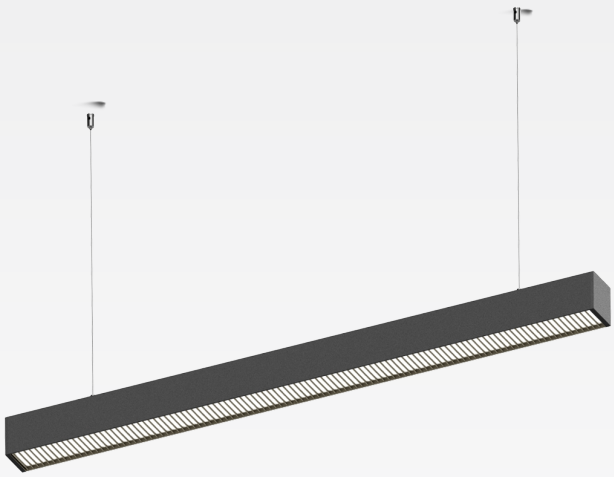

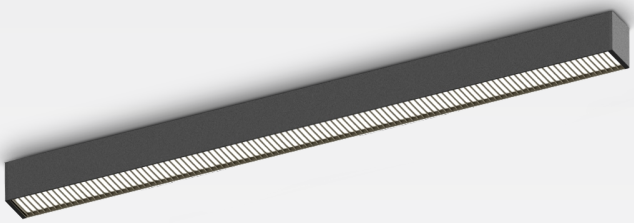

Ceiling surface:

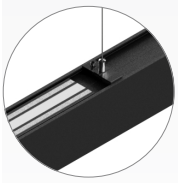









Surface Mounted:







Product Data

Light Distribution : Direct Indirect

CCT : 3000K/4000K/5000K/5700K

CRI: ⩾90 / ⩾80

Color:

Lamp body material: Aluminium alloy

Surface treatment: Oxidation

Controlmode: 0-10V/DALI/3CCT



Technical Data

Model No	Power	Size(mm)	Finish Color	Installation	IP Grade	Lm/W(Ra > 90)	Lm/W(Ra > 80)	Beam Angle	UGR
LDB6080-1236-A4	36W	L1208*W60*H80	Black/White	Ceiling surface	IP20	> 40lm/w	> 45lm/w	110°	< 19
LDB6080-1545-A4	45W	L1507*W60*H80	Black/White	Ceiling surface	IP20	> 40lm/w	> 45lm/w	110°	< 19
LDB6080-1854-A4	54W	L1797*W60*H80	Black/White	Ceiling surface	IP20	> 40lm/w	> 45lm/w	110°	< 19
LXB6080-1236-A4	36W	L1208*W60*H80	Black/White	Surface Mounted	IP20	> 40lm/w	> 45lm/w	110°	< 19
LXB6080-1545-A4	45W	L1507*W60*H80	Black/White	Surface Mounted	IP20	> 40lm/w	> 45lm/w	110°	< 19
LXB6080-1854-A4	54W	L1797*W60*H80	Black/White	Surface Mounted	IP20	> 40lm/w	> 45lm/w	110°	< 19

Product Size

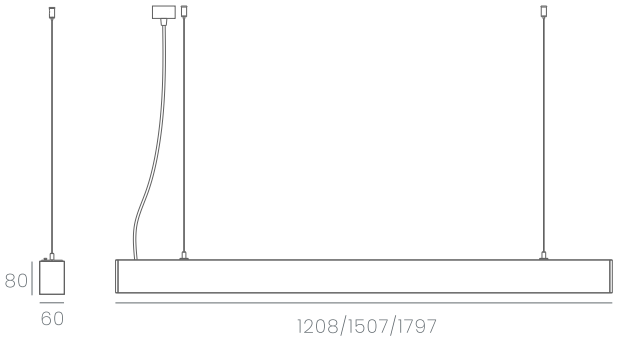

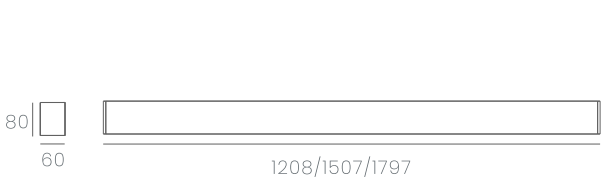

Installation

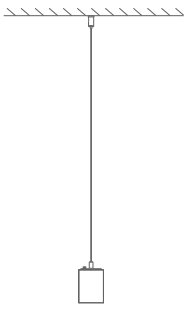

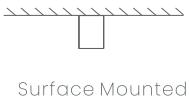

Beam Angle

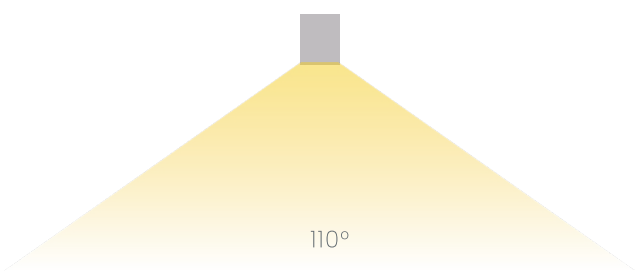

2550 SERIES

Simplicity and high luxury, never ostentatious, adding reverie to the design.
The combination of value and performance gives space agility and vitality..



Rea Light

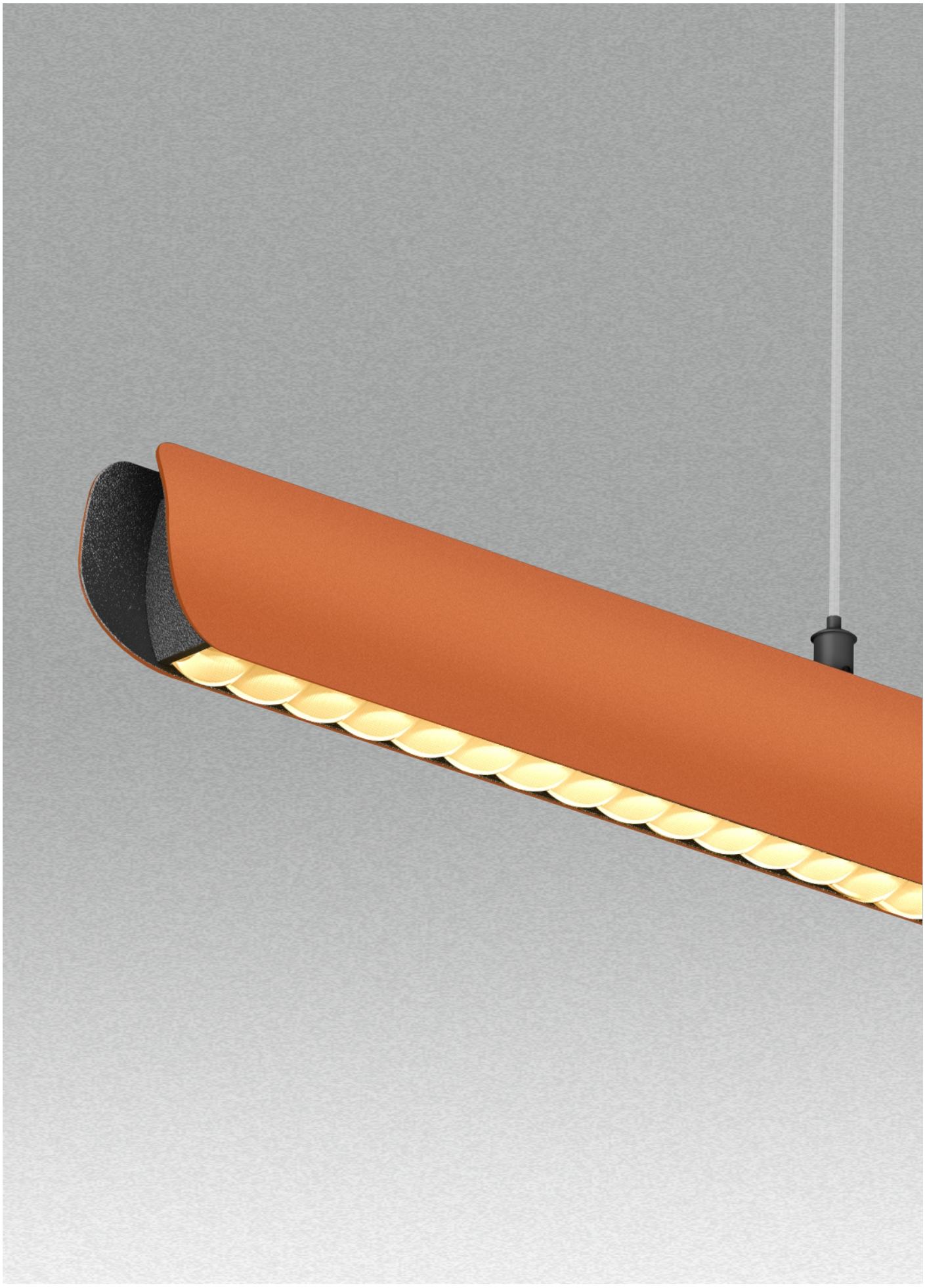



Colour /Sand Black

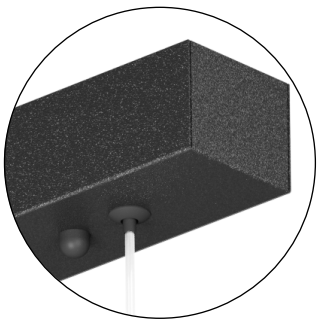

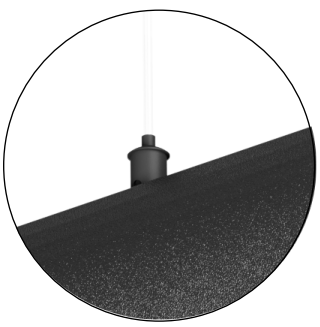

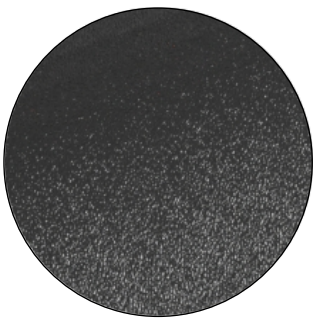

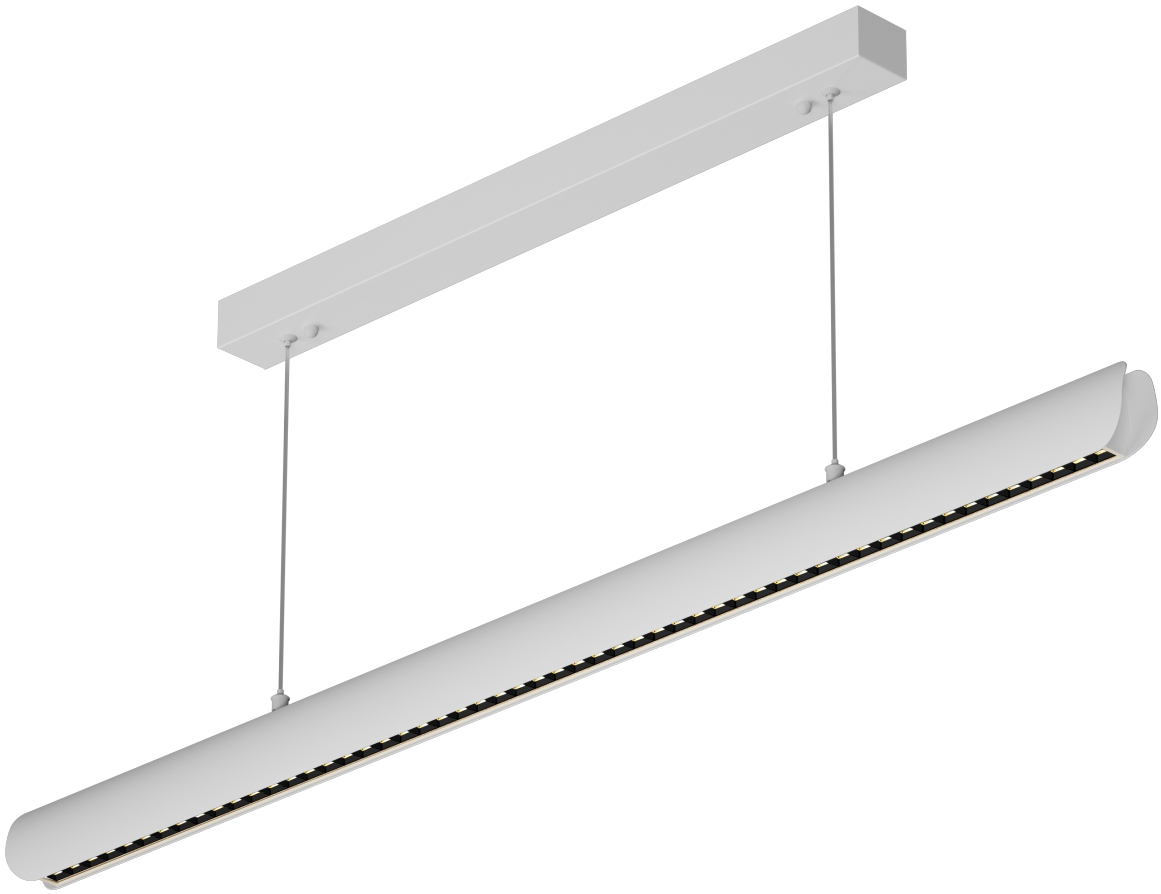

Colour /Sand White

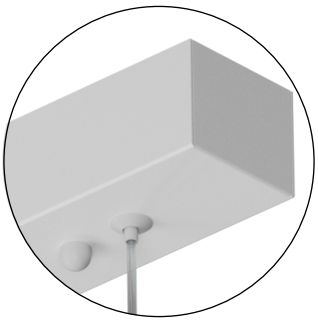

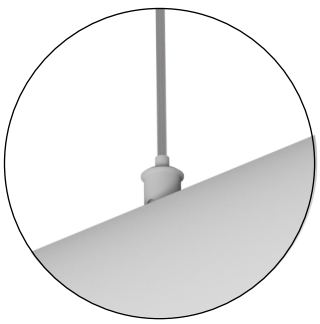

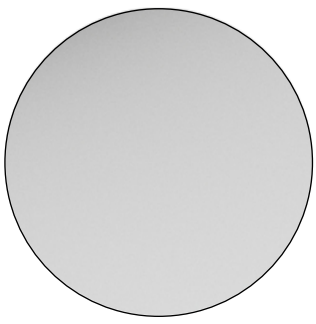

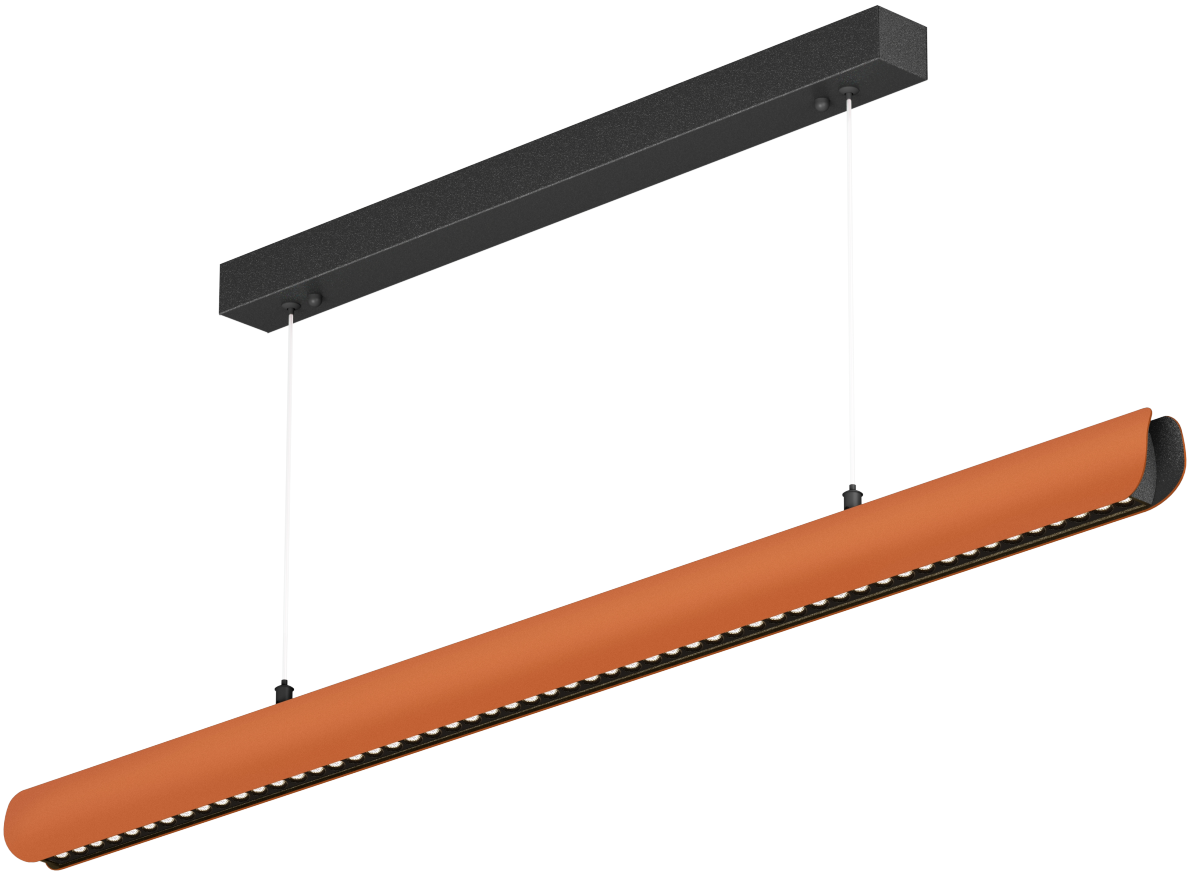

Colour /Orange+Black

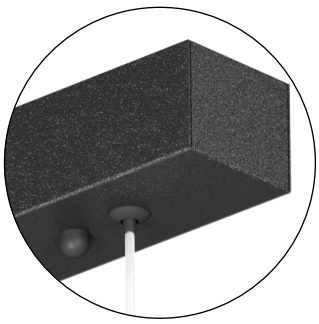

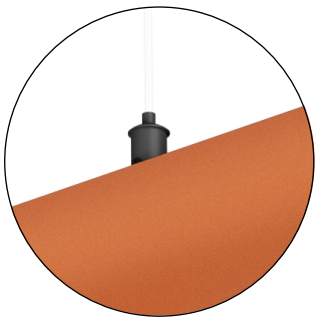

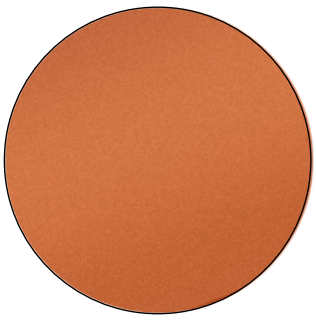

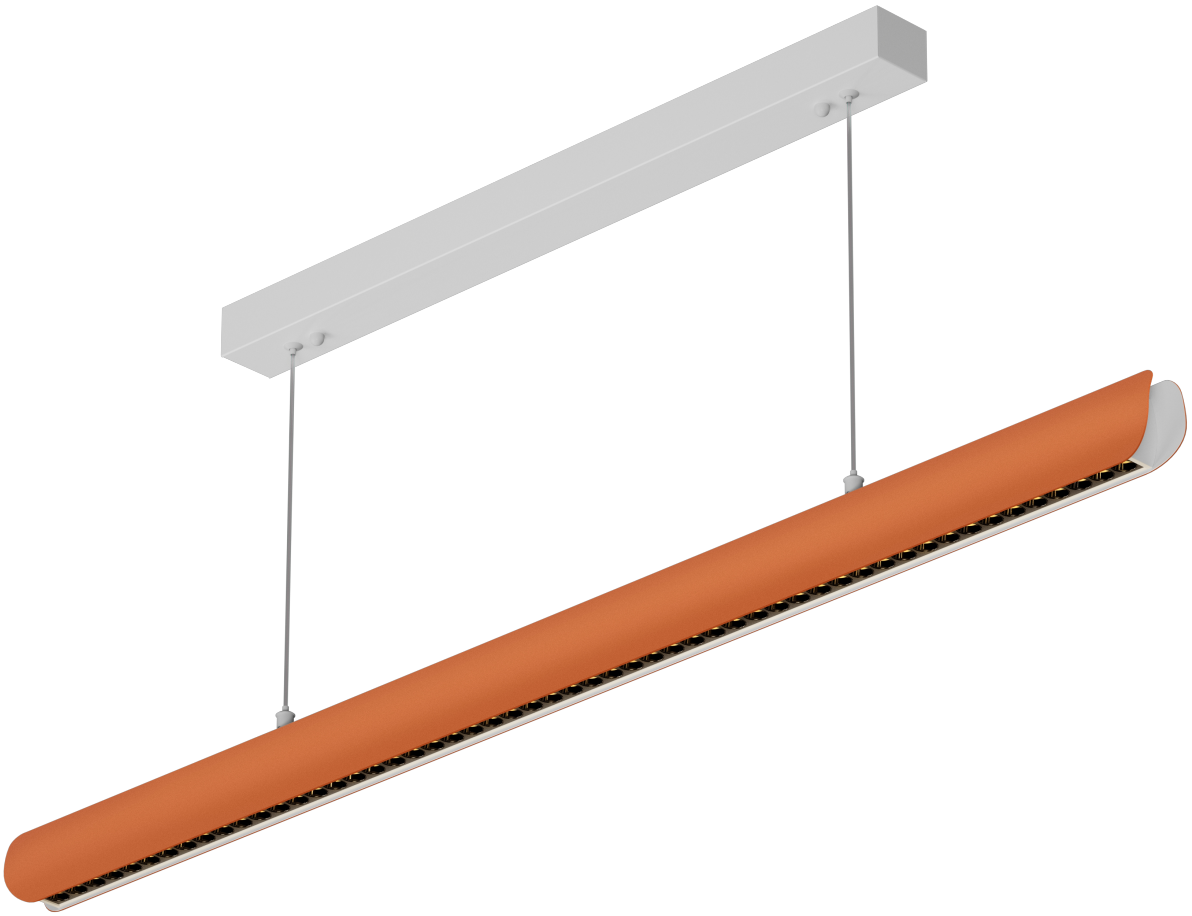

Colour /Orange+White

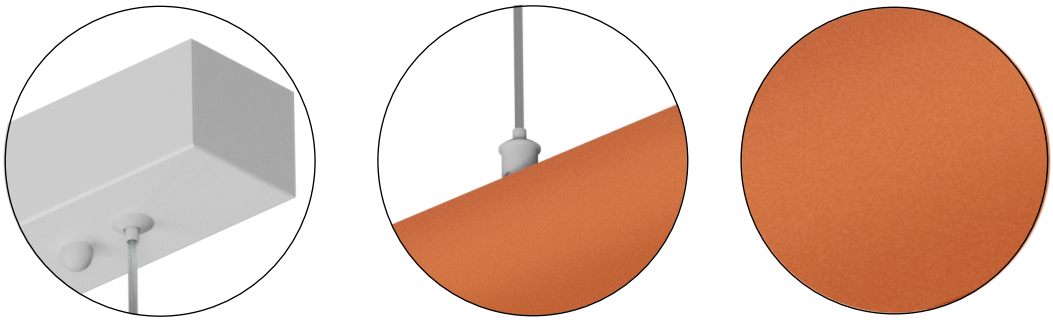



Colour /Walnut+Black

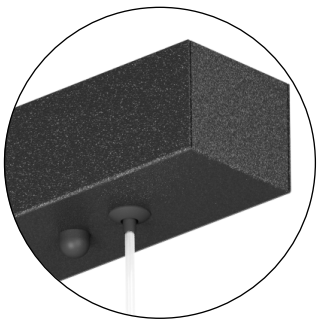







Colour /Walnut+White

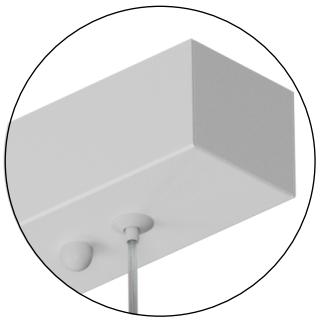







Colour /Black Walnut+Black

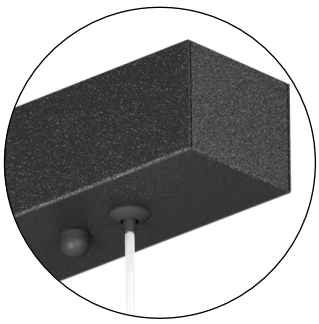







Colour /Black Walnut+White

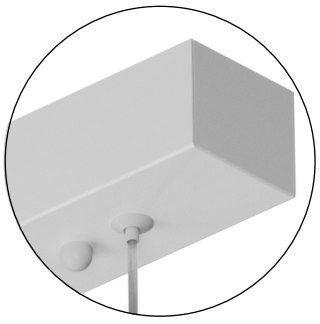





Rea Light

2550-1125-B1





Product Data

Light Distribution : Direct Indirect

CCT : 3000K/4000K/5000K/5700K

CRI: ⩾90 / ⩾80

Color:

Lamp body material: Aluminium

Surface treatment: Oxidation

Controlmode: 0-10V/DALI/TRIAC/3CCT



Technical Data

Model No	Power	Size(mm)	Finish Color	Installation	IP Grade	Lm/W(Ra > 90)	Lm/W(Ra > 80)	Beam Angle	UGR
LDB2550-1125-B1	25W	L1100*W39.5*H60	Black/White/Gold/Silver	Ceiling surface	IP20	> 85lm/w	> 105lm/w	24° 36°	< 19
LDD2550-1125-B1	25W+8W	L1100*W39.5*H60	Black/White/Gold/Silver	Ceiling surface	IP20	> 85lm/w	> 105lm/w	24° 36°	< 19

Product Size

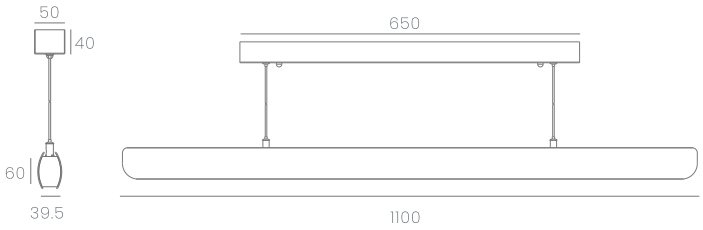

Beam Angle

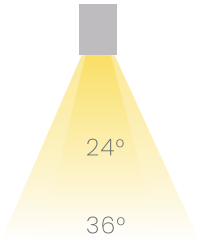

Installation

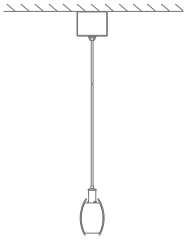

Ceiling surface

Rea Light

2550-1125-B2





Product Data

Light Distribution : Direct Indirect

CCT : 3000K/4000K/5000K/5700K

CRI: ⩾90 / ⩾80

Color:

Lamp body material: Aluminium

Surface treatment: Oxidation

Controlmode: 0-10V/DALI/TRIAC/3CCT

High CRI Ra>90 0-10V TRIAC 3CCT

Technical Data

Model No	Power	Size(mm)	Finish Color	Installation	IP Grade	Lm/W(Ra > 90)	Lm/W(Ra > 80)	Beam Angle	UGR
LDB2550-1125-B2	25W	L1100*W39.5*H60	Black/White/Gold/Silver	Ceiling surface	IP20	> 85lm/w	> 105lm/w	45*45°	< 19
LDD2550-1125-B2	25W+8W	L1100*W39.5*H60	Black/White/Gold/Silver	Ceiling surface	IP20	> 85lm/w	> 105lm/w	45*45°	< 19

Product Size

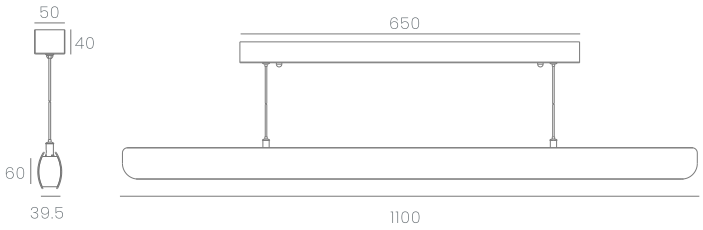

Beam Angle

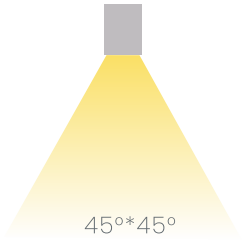

Installation

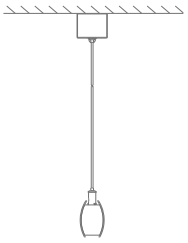

Ceiling surface

Rea Light

2550-1125-B3



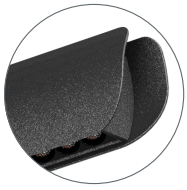





Product Data

Light Distribution : Direct Indirect

CCT : 3000K/4000K/5000K/5700K

CRI: ⩾90 / ⩾80

Color:

Lamp body material: Aluminium

Surface treatment: Oxidation

Controlmode: 0-10V/DALI/TRIAC/3CCT



Technical Data

Model No	Power	Size(mm)	Finish Color	Installation	IP Grade	Lm/W(Ra > 90)	Lm/W(Ra > 80)	Beam Angle	UGR
LDB2550-1125-B3	25W	L1100*W39.5*H60	Black/White/Gold/Silver	Ceiling surface	IP20	> 65lm/w	> 75lm/w	24° 36°	< 19
LDD2550-1125-B3	25W+8W	L1100*W39.5*H60	Black/White/Gold/Silver	Ceiling surface	IP20	> 65lm/w	> 75lm/w	24° 36°	< 19

Product Size

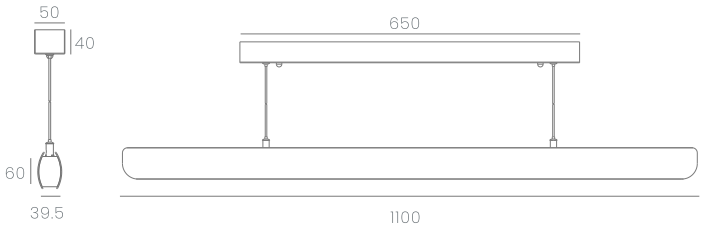

Beam Angle

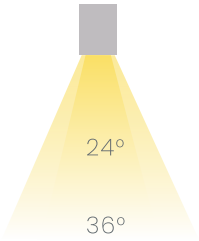

72

Installation

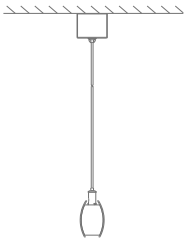

Ceiling surface

Rea Light

2550-1125-B4

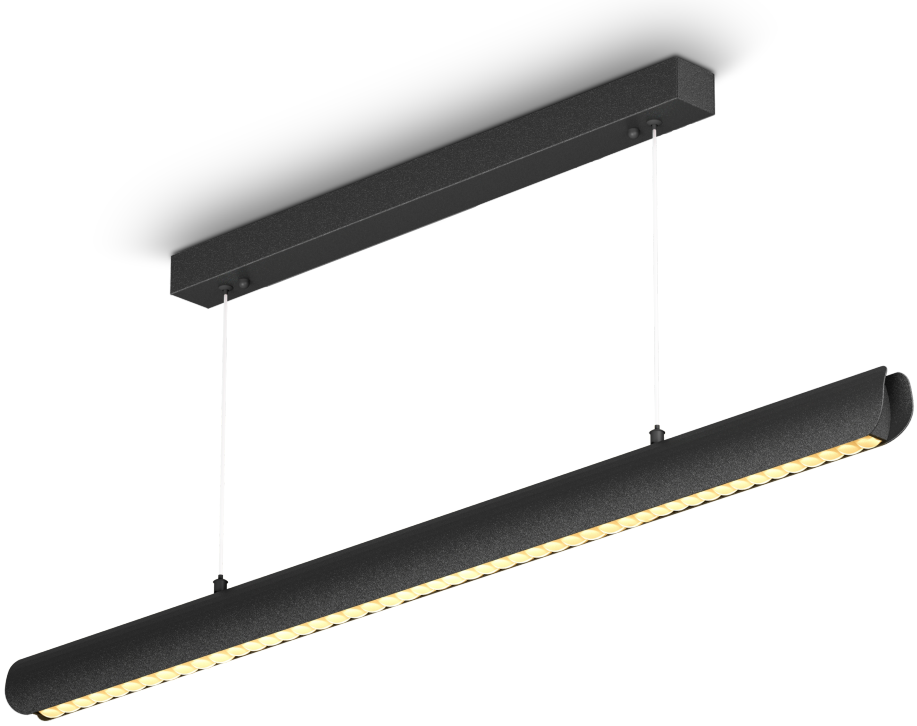

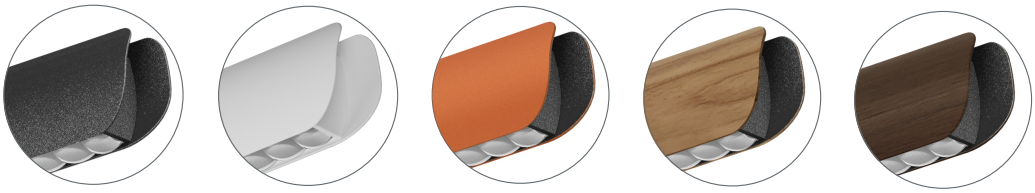

Product Data

Light Distribution : Direct Indirect

CCT : 3000K/4000K/5000K/5700K

CRI: ⩾90 / ⩾80

Color:

Lamp body material: Aluminium

Surface treatment: Oxidation

Controlmode: 0-10V/DALI/TRIAC/3CCT



Technical Data

Model No	Power	Size(mm)	Finish Color	Installation	IP Grade	Lm/W(Ra > 90)	Lm/W(Ra > 80)	Beam Angle	UGR
LDB2550-1125-B4	25W	L1100*W39.5*H60	Black/White/Gold/Silver	Ceiling surface	IP20	> 65lm/w	> 75lm/w	24° 36°	< 19
LDD2550-1125-B4	25W+8W	L1100*W39.5*H60	Black/White/Gold/Silver	Ceiling surface	IP20	> 65lm/w	> 75lm/w	24° 36°	< 19

Product Size

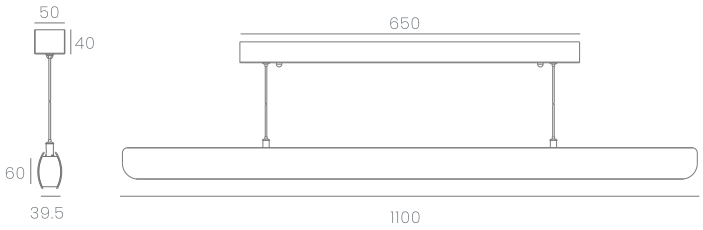

Beam Angle

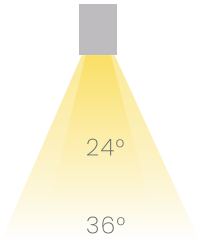

Installation

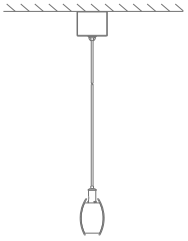

Ceiling surface

WWW. REALIGHT.RS

JURIJA GAGARINA 14M
11070 BELGRADE - SERBIA

TEL +381 69 338 8123

OFFICE@REALIGHT.RS